# HOLSTEIN-FRIESIAN WORLD

## EASTERN EDITION

VOL. XII. LACONA, N. Y., JUNE 19, 1915 NO. 25

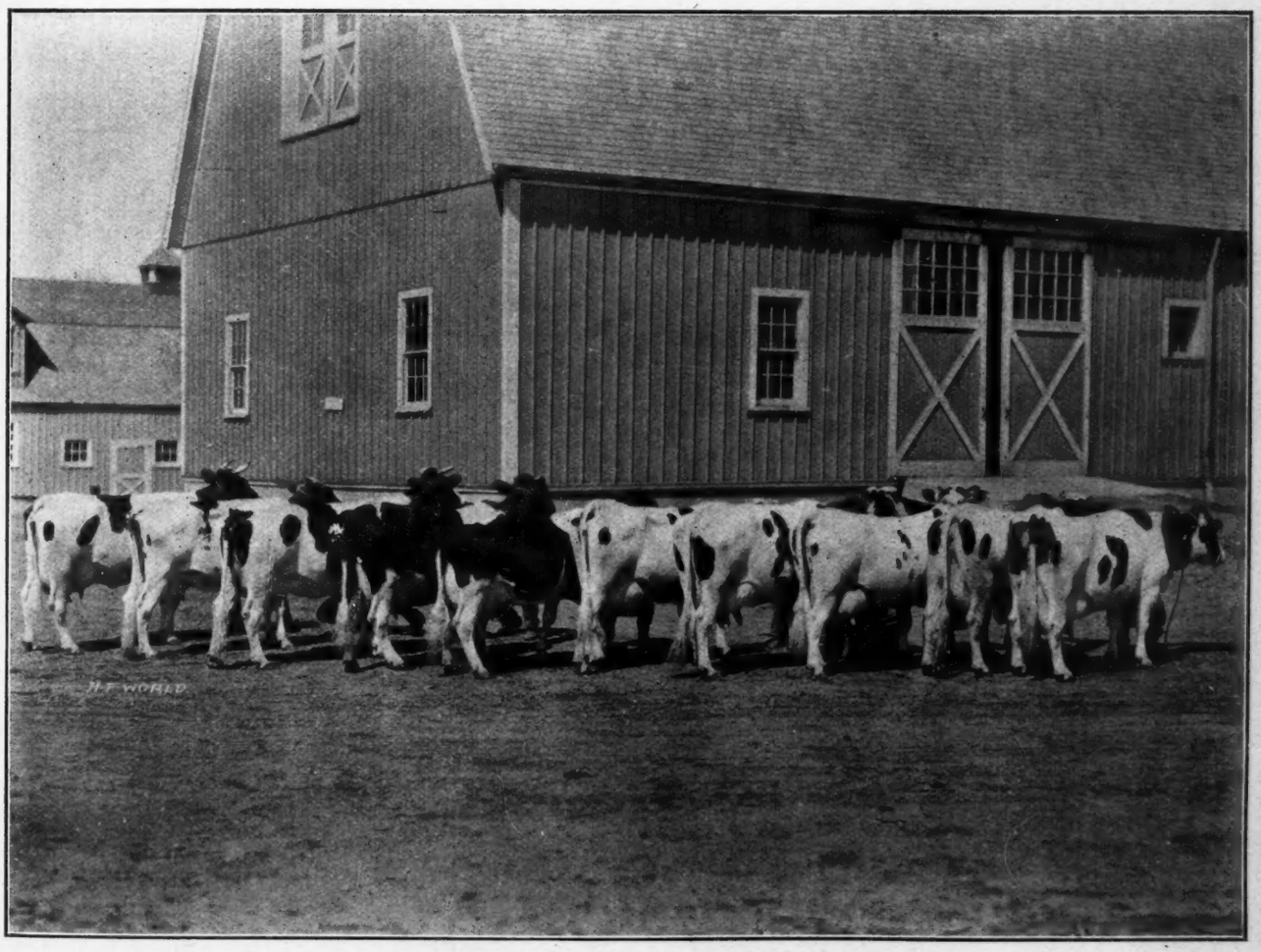


Thirty-pound Members of the Pine Grove Herd

# Why You Should Own a Son of The King of The Black and Whites

Because his first daughter, we have tested has made, we believe, the largest combined milk and butter record, ever made by the first daughter of any bull.

She made at 2 yr. 4 mo., 22.42 lb. of butter in 7 days, and gave 493.9 lb. milk and made 93.34 lb. butter in 30 days, and gave 1970.8 lb. milk.

Second reason is because his sister, at 3 yr. 3 mo. has made 30.51 lb. butter in 7 days, and gave 587.2 lb. milk and her 30 day record is 122.72 lb. butter and 2482.5 lb. milk.

These records plainly show that he is KING OF THE BLACK AND WIHTES.

**If you want one of his sons, you will have to buy when young, as they are all sold, long before they are ready for service.**

## A. A. HARTSHORN HOLSTEIN CO.

**HAMILTON, N. Y.**

# Another GOOD One

**Six dams average 30.82**
**Eight " " 28.48**
**not counting the forty pound blood which he carries.**

King Quality Paul De Kol, born May 14, 1914. Ready for immediate service. He is sired by King Quality and therefore has two 22-lb. jr.-2-yr.-old sisters. His dam Tennessee Pauline De Kol, made 25.82 lbs. butter in seven days, and 825 lbs. butter and 20,998 lbs. of milk in one year. She is by a brother to Sir Veeman Hengerveld who has seven 30 lb. daughters and her grandsire is brother to Sadie Vale Concordia 4th who produced 40.17 lbs. butter in seven days.

Tennessee Pauline De Kol is of 30 lb. capacity. One of her tested daughters produced 797 lbs. of butter in one year as a 2-yr.-old. Another gave 93 lbs. of milk in one day as a 3-yr.-old. Her dam has four A. R. O. daughters so that this family is of proven producing and transmitting ability.

Remember that in this calf you are getting **yearly records, forty pound blood,** and a combination of the blood of the great sires and dams, **Colantha Johanna Lad, Paul DeKol,** and **Sadie Vale Concordia,** the first 30-lb. cow.

We have a low price on this bull and will be pleased to send you charts, or have you come and see him.

## BONALEVO FARMS

**R. E. CHAPIN & SON** **Box C** **Batavia, N. Y.**

# FOR YOUR NEXT HERD SIRE

## A SON OF

## Kearsarge Pontiac Butter Boy

**The bull with the greatest milk and butter backing of any bull in the East.**

**LET US QUOTE YOU ON A GOOD ONE**

**HASTINGS & PRESCOTT**
**LACONA, N. Y.**

**It Pays to Buy From Advertised Strains**

# King Segis Pontiac Alcartra

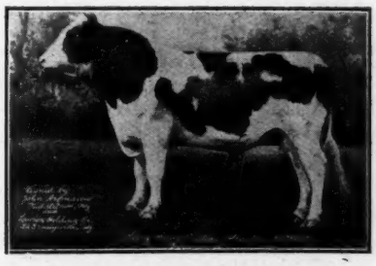

Of his first six daughters to freshen (the entire list to date), 5 have made from 20 to 25 lb. as 2-yr.-olds with first calf (one making over 102 lb. in 30 days), and the sixth one made over 16 lb. at 24 months after dropping a 7-months' calf. The whole six average over 21 lb.

"King" is every day vindicating our judgment. He also has over 125 living daughters (75 in our herd), and will serve more 30-lb. cows than any other sire that ever lived. His sons and daughters are looking better every day. They have individuality along with the rest. His sons can never be bought any cheaper than right now.

Write for information concerning one that will put your herd in the front rank.

## JOHN ARFMANN

**FAIRMONT FARM** **MIDDLETOWN, N. Y.**

# Michigan to the Front—With a Champion 40 lb. Sire

**THE ONLY BULL IN THE WORLD FROM A 40 LB. Jr. 4-yr.-old**

**In Individuality—In Breeding—In Records—Unexcelled by Any—Anywhere**

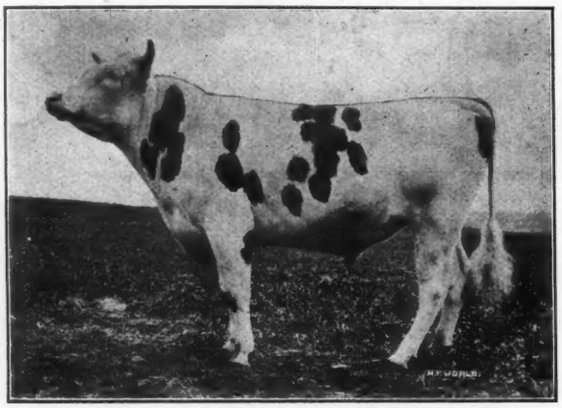

**King Segis Champion Mobel 122906**

**SON OF THE**

**WORLD'S CHAMPION JR. 4-YR.-OLD**

**Mable Segis Korndyke 161784**

With the following record:

| | |
|---|---|
| Butter 1 day | 6.488 |
| Butter 7 days | 40.36 |
| Butter 30 days | 169.37 |

But one other cow of any age or breed has ever made so much butter in 30 days as this heifer. She produced

| | |
|---|---|
| Milk in 1 day | 100.06 |
| " " 7 days | 610.4 |
| " " 30 days | 2664.4 |

Average two nearest dams:

| | |
|---|---|
| Butter 7 days | 38.35 |
| " 30 days | 152.19 |
| Milk 7 days | 615.25 |
| " 30 days | 2589.93 |

Average four dams, first three generations:

| | |
|---|---|
| Butter 7 days | 37.78 |
| " 30 days | 148.69 |
| Milk 7 days | 639.7 |
| " 30 days | 2598.20 |

This heifer made for four consecutive periods of 7 days each an average of 39.48 butter for each seven days.

Not only as the son of the World's Champion Jr , 4-yr.-old does this young bull appeal to the Holstein world, but his individuality is the best, and his breeding is surpassed by none.

**Approved cows only accepted for service. Send card for terms and pedigree**

## REED & KNOWLES

**FAIRLAWN FARM** **HOWELL, MICHIGAN**



**BERNHARD MEYER, Treas.** **A. A. CORTELYOU, Pres.** **JACOB TODD, Jr., Sec.**

# Somerset Holstein Breeders Co.

**The Consolidation of the**

## Bloomingdale, Finderne, Etc., Herds

**We offer a grandson of the first 40 lb. cow, Valdessa Scott 2d, No. 72311**

**King Valdessa Korndyke**
**No. 136331**
His four nearest dams average 35.65 lb.

- King Pontiac Segis Korndyke 84705
  Brother to
  Mabel Segis Korndyke ..... 40.36
  - King Segis De Kol Korndyke 56110
    His dam, 37.21 lb.
  - Beauty Rauwerd De Kol 67816
    30.54 lb. B.
- Valdessa Ormsby De Kol 140444
  Butter 4y ..... 32.98
  Milk ..... 501.40
  - Beets Ormsby De Kol Butter King 40652
  - Valdessa Scott 2d 72311
    Butter 8y ..... 41.87
    Milk ..... 694.60
    Butter 30 days ..... 164.23
    Milk ..... 2933.900
    Butter 10y ..... 37.49
    Milk ..... 611.40
    Butter 30 days ..... 142.49
    Milk ..... 2427.10

For prices, etc., write

## Somerset Holstein Breeders Co.

**Somerville, N. J.**

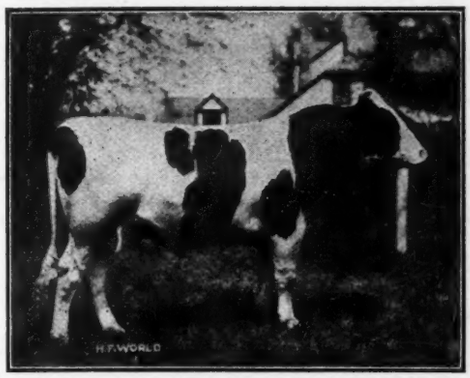


King Korndyke Colantha Ormsby

# Woodlake & Clover Farms

## Will You Consider

HEADING YOUR HERD with a straight, long, well-bodied, handsomely marked, young bull of splendid type and finish?

A son of **King Korndyke Colantha Ormsby No. 96546** who combines in closest relation the world's record cows, Pietertje Maid Ormsby, Colantha 4th's Johanna, Grace Fayne 2d's Homestead, Pontiac Pet and Pontiac Clothilde De Kol 2d, the blood of the highest priced bulls on record.

Or a son of **Sir Korndyke Hengerveld De Kol No. 41266** that would give you type and production of the Hengerveld De Kol, Pontiac Korndyke and Sir Ormsby Hengerveld De Kol combination.

Or a son of **Maplecrest Butter Boy De Kol No. 94156,** who is a seventy-five per cent brother of Banostine Belle De Kol, the greatest dairy producer to date.

Sons of these bulls, fine, strong individuals, from two to sixteen months old, out of Advanced Registry cows of richest breeding, some with records of thirty to thirty-five pounds of butter in 7 days, and of most popular breeding, will give any herd a standing for production, constitution and high individual merit. COME and SEE THEM. Our prices are reasonable.

Two and one-half miles from the Minneapolis City Limits, on Lyndale Ave., South. Irwin Station on the Dan Patch line.

**JOHN B. IRWIN - Station F, Minneapolis, Minn.**

# King Segis Pontiac Chicago

The bull whose purchase in the June, 1914 Sale for $20,000.00 was the sensation of the year.

His Sire: King Segis Pontiac, who has more sons at the head of good herds than any other sire.

His Dam: Johanna De Kol Van Beers, who produced not only 40 lb. of butter in seven days, but under Official Test produced nearly 10,500 lb. milk and over 540 lb. of butter in 120 consecutive days Official Test, thus producing an average in seventeen consecutive weeks of nearly 32 lb. of butter per week.

His Sire's Dam: Pontiac Clothilde De Kol 2d is not only distinguished for having made three records over 30 lb., but in Official Test produced over 37 lb. of butter in seven days, followed by a year's record of over 25,000 lb. of milk, testing over 4%, making more than 1,000 lb. of butter fat, when she again freshened and produced over 32 lb. butter in seven days.

His Sire's Sire: King Segis, lived only six years, but was the sire of eighty-three A. R. O. daughters, seven over 30 lb. and fifty-eight proven sons.

His Dam's Sire: Sir Johanna De Kol, was a brother to Colantha 4th's Johanna, and his dam's dam Netta Netherland Van Beers, was the first cow Officially Tested in the State of Wisconsin which was many years ago, and at the age of twelve years produced over 18 lb., easily the equivalent of 30 lb. to-day.

King Segis Pontiac Chicago, born February 5th, 1914, has extraordinary development and possesses great individual merit.

**The Bull of Outstanding Lineage Outstanding Individuality**
**Outstanding Promise**

OWNED BY

**H. Stillson Hart, Geo. E. Van Hagen, Spencer Otis, Jr.**
**BARRINGTON, ILL.**

# LAST CALL

## 100 CHOICELY BRED HOLSTEINS

To be exact here is the list of consignors and the number consigned by each:

| | |
|---|---|
| J. H. D. WHITCOMB, Littleton, Mass. | 40 |
| HERMAN S. CHENEY, Southbridge, Mass. | 15 |
| J. W. PRENTISS & SON, Alstead, N. H. | 22 |
| M. T. CARRIGAN, Concord, Mass. | 12 |
| HENRY C. DELANO, Princeton, Mass. | 10 |

In last week's issue we told you something regarding the different offerings.

Briefly put, there is in this sale a lot of wonderfully good young things including a daughter of King Fayne Segis, a daughter of Korndyke Queen De Kol Butter Boy, a 20-lb. daughter of Woodcrest Nig De Kol, a daughter of Pietje Alcartra Fayné, a daughter of Paul De Kol 3d, a daughter of Tidy Abbekerk King, and three daughters of Pietje Ormsby Burke. These surely would prove a creditable addition to the best of herds. There will also be found granddaughters of such well-known sires as King of the Pontiacs, Paul Beets De Kol, King of the Hengervelds, Pontiac Burke, King Tehee, Pledge Spofford Calamity Paul, Governor Walker, Laurel Ledge Duke, Sir Korndyke Hengerveld De Kol, Hengerveld De Kol, Pietje 22d's Woodcrest Lad, Johanna Rue 3d's Lad, Colantha Johanna Lad, Dutchland Sir Pietertje Hengerveld, Canary's Mercedes' Son, Aaggie Cornucopia 3d's Count, Homestead Hengerveld Clothilde Pietertje, Sir Piebe Hengerveld De Kol, Sir Sadie Cornucopia, De Kol 2d's Netherland, King Segis, Paul De Kol, Colantha Johanna Lad, etc.

Several have good record dams, their records ranging to over 26 lbs. Some noted 30-lb. cows appear as grandams, such as Pietje 22d (31.6 lbs.). Grace Fayne 2d's Homestead (35.5 lbs.), Lyndon Alcartra Polkadot (32.5 lb.,) Gracie De Kol Ormsby (33.3 lbs.), Sadie Vale Concordia (30.6 lb.), Tidy Abbekerk (27.2 lb.), etc.

**Remember**—All animals over six months of age will be tuberculin tested by state approved veterinarians and that all animals that cannot be shipped because of quarantine restrictions will be kept and cared for until such time as they may be shipped.

You have noted in many sales that the best bargains were the first ones sold so plan to be on hand early for the sale will start promptly at 10 a. m.

## June 25, 1915

**and will be held on the Fair Grounds just outside the limits of**

## GREENFIELD, MASS.

**Plan to attend this sale. You will have a chance to pick up some money makers.**

## LIVERPOOL SALE AND PEDIGREE CO., Inc.

**SALE MANAGERS** **LIVERPOOL, N. Y.**

# WE LIKE THIS COMBINATION

Our senior sire, **King Pontiac Pleione,** has 125 living daughters, and more coming. His list includes 3 2-yr-olds with records of 22 to 23.67 lb., another 2-yr-old above 20 lb., and a 27-lb. 3-yr-old. He is a son of King of the Pontiacs (159 A. R. O. daughters —10 above 30-lb.), and Pontiac Pleione, the greatest producing daughter of Hengerveld De Kol, as well as one of his best daughters individually.

On the daughters of King Pontiac Pleione we are using **King Korndyke Wayne Veeman 109336** who was by King Korndyke Sadie Vale and from a 30.9-lb. 4-yr-old daughter of Sir Veeman Hengerveld (7 30-lb. daughters, and more above 29 lb. than any other living sire.). King Korndyke Sadie Vale is the only bull having a 41-lb. dam and a 40-lb. sister. His three nearest dams and a daughter each of his sire and dam average about 37.5 lb.—an unapproached showing. His first three daughters, all junior 2-yr-olds, average nearly 24 lb. butter in 7 days, another unapproached showing.

Is it wrong to figure that this combination **will get results?** The youngsters certainly look the part.

**E. E. RISLEY**
**Walton, N. Y.**

**MRS. W. L. TERRY**
**Walton, N. Y.**

# COOLEY FARMS

**OWNED BY**

## THE CITY OF CLEVELAND

**Home of the Junior 2-yr-old Champion of the World**

**Address all correspondence to JAMES A. REYNOLDS, Supt. Warrensville, Ohio**

## NOTHING FOR SALE THIS WEEK

# Our Leading Herd Bull

## With his dam and sire

**Segis Pontiac De Kol Burke is our ideal of what a sire should be. Consider the following facts concerning him.**

**Individuality**—He has been twice a first-prize winner at the California State Fair; his sire and dam have both been Grand champions at the same show, while his grandsire was twice a first-prizer winner at New York State Fair.

**Transmitting Power**—He closely combines the blood of De Kol Burke, Pontiac Korndyke, Hengerveld De Kol, King of the Pontiacs and King Segis—together the sires of forty 30-lb. daughters. His near relatives have produced a very large proportion of the greatest milk producers.

**Producing Ability**—His dam, Riverside Sadie De Kol Burke, is the greatest milk producer the dairy world has ever known, averaging 124 5 lb. milk per day for a month in official test and over 100 lb. per day for six months semi-officially. She has also outdistanced all competition for two consecutive years, with over 54,800 lb. On the sire's side, Pontiac Clothilde De Kol 2d, the first 37-lb. cow, and the first cow to produce over 1000 lb. of butter fat in a year.

**His Opportunity**—At 2 years old he now has twenty daughters in our herd, including a yearling from Tilly Alcartra, the only 30,000-lb. cow. 75 of our best cows (including Tilly Alcartra) are now in calf to him. Every daughter will be officially tested, and we expect to make him the greatest sire in the West.

**Your Opportunity**—A few young sons of Segis Pontiac De Kol Burke are available out of high record cows, severa of which are 20,000-lb. half sisters to Aralia De Kol, the Champion 11 and 12-year-old You will find our prices reasonable.

## A. W. MORRIS & SONS CORP., Woodland, Cal.



# RAG APPLE KORNDYKE 48020

### The Logical Successor to His Famous Sire

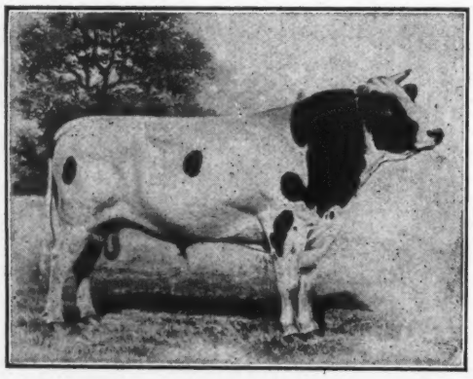

**He has 27 A. R. O. daughters including:**

Fairwiew Rag Apple De Kol (37.09 lb. at 6 years) who has made three records at 2, 4 and 6 years averaging 30.05 lb.—**an unequalled showing.**

| | | |
|---|---|---|
| Fairwiew Rag Apple Darkness | 4 yr. | 27.73 |
| Fairwiew Rag Apple Pauline | | 26.43 |
| Star Farm Cornucopia Rag Apple | | 26.41 |
| 365 days | | 882.38 |
| Milk | | 20388.90 |
| Sadie Vale Korndyke 2d | 3½ yr. | 25.03 |

8 others above 20 lb., including a number of 2 yr-olds.

RAG APPLE KORNDYKE

| | |
|---|---|
| was purchased for | $5,000.00 |
| His dam sold for | 8,000.00 |
| His brother sold for | 10,000.00 |
| His son sold in public sale for | 25,000.00 |

(The highest price on record)

Prices do not make quality, but quality commands the prices.

Rag Apple Korndyke is a splendid individual, of rugged constitution, weighing 2650 lb. These characteristics he transmits without exception to his offspring. He has over 100 young daughters coming on, and sons at the head of many of the greatest herds.

Is there anything more desirable (all things considered) than a son of Rag Apple Korndyke, from the right sort of a dam? We have a number of them which we are offering at reasonable prices.

## JENNINGSHURST STOCK FARMS

**W. WORTH JENNINGS, Prop.** **TOWANDA, PA.**

# Holstein-Friesian World

Vol. XII LACONA, N. Y., JUNE 19, 1915 No. 25

## Pine Grove Herd

By M. S. PRESCOTT

IT IS a delightful drive from Buffalo over a dozen miles of brick pavement and another mile of dirt road to Pine Grove Farm, but to the Holstein enthusiast or, in fact, any lover of live stock, the chief delight would come after arriving at the farm. Particularly would this be true of the man familiar with the Holstein history of the past few years, for here he would have the opportunity of seeing and handling, not only the highest priced bull ever sold in public sale, but a former world's champion aged cow and more cows with records above 35 lb. than could be offered for inspection by any other herd in the world.

Mr. Oliver Cabana, Jr., the proprietor of Pine Grove Farm, doesn't believe in doing things by halves. When he takes hold of a proposition, it goes. Thus, Liquid Veneer, the principal product of the Buffalo Specialty Company, of which Mr. Cabana is presiding genius and majority stockholder, is sold, so Mr. Cabana told me, in every country on the globe. It is manufactured in three countries, and is altogether a splendid tribute to Mr. Cabana's ability as an organizer and pusher. A part of the other successful enterprises in which he has heavy financial interests (outside of the farm and herd, of course) are banking and base ball. It may not be generally known to the Holstein public that Mr. Cabana is treasurer and the heaviest stockholder in the Buffalo Federals. This enterprise, so I was told, was not entered into for the financial return, but from civic pride in having the town represented in a major base ball league.

Mr. Cabana was born on a Vermont farm forty-nine years ago. At the age of fourteen he came to Buffalo, where the subsequent thirty-five years have been spent. During the greater part of this time he has had a longing to get back to the soil. This ambition, however, was not gratified until 1911, when the present farm was purchased and put into shape as a horse breeding plant. 1913 marked a new epoch in the development of the place, for in January of that year Mr. M. L. Allen, an expert horseman and farmer, was secured as Superintendent. Mr. Allen, in spite of his activities with light harness horses, was also a Holstein enthusiast, and, in fact, owned eight head, which he sold to Mr. Cabana. As many of the World readers know, the Holstein fever is highly infectious, and it is therefore not surprising to learn that the inoculation took and Mr. Cabana has had a severe case ever since.

Knowing the man, we would naturally expect to see his herd developed along the same sound, progressive lines as his other enterprises. I will

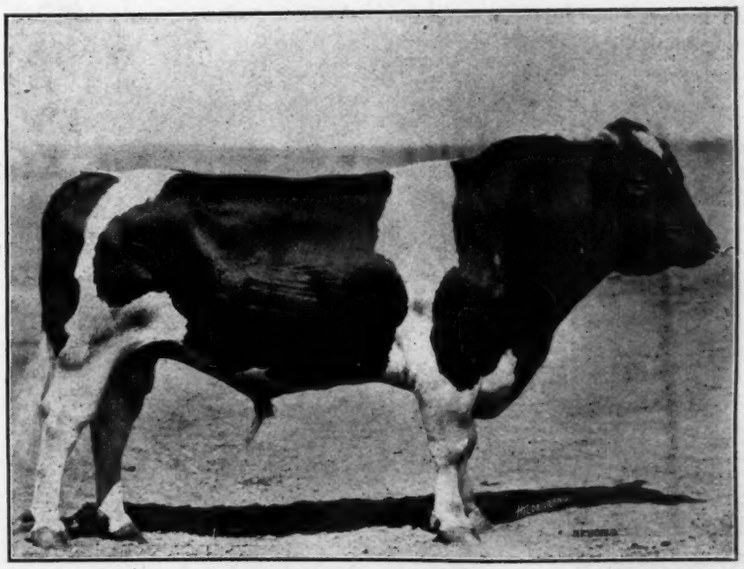

RAG APPLE KORNDYKE 8th—The $25,000 bull as he looks today. Weight 2250 lb. Senior sire at Pine Grove.

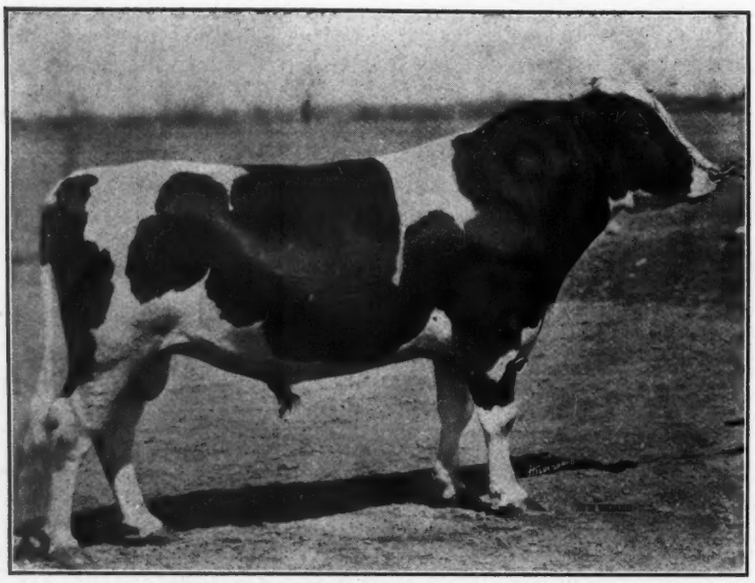

KING SEGIS PONTIAC COLUMBO—A son of King Segis Pontiac, from a good daughter of King of the Pontiacs, and the former World's Champion, Pontiac Columbo (29.87 lb.). Junior sire at Pine Grove.

leave the reader to judge for himself from the following facts which came under my observation on the occasion of a recent trip to Pine Grove Farm. Mr. Cabana early decided that there is more money as well as more satisfaction in working with the best, and hence we soon find him patronizing the leading sales, from which in spite of all opposition, he took home the cream of the offerings. Thus in June 1913 he paid $3000 for a 27-lb. 3-yr-old daughter of Hengerveld De Kol, and likewise bought nearly all the 30-lb. cows offered. The E. H. Dollar Dispersion marked the culmination of his purchases, 16 head from this herd being struck off to him for a total of $58,255. It was with particular pleasure that I renewed my acquaintance with these animals, and noted how they were prospering and increasing. Rag Apple Korndyke 8th, the $25,000 bull, is looking finer than silk. He now tips the scales at 2250 lb., and, as shown by the photograph in this issue of the World, is hard to fault. Pontiac Pet, carrying an enormous udder after giving birth to a choice heifer by Rag Apple Korndyke 8th, looks even more the part of ex-world's champion than she did when last I saw her. The other 37-lb. cow, Diona Koningen Pietertje, also produced a heifer calf, as well as the 35-lb. cow, Lady Concordia De Kol, both by Rag Apple Korndyke 8th. These three heifers will make a good start toward reimbursing Mr. Cabana for the $16,000 which the three dams cost him. The young bull calves from Fairview Jessie Korndyke and Fairview Korndyke Boon, are also very choice, and furnish a strong argument in favor of Mr. Cabana's theory regarding the kind of cattle to keep for greatest profit. Fairview Jessie Korndyke will be remembered by those who attended the Dollar Sale as one of the finest individuals Pontiac Korndyke ever sired. Fairview Korndyke Boon, with her 32-lb. 4-yr-old record, has already made a creditable showing. She is, however, a wonderful dairy machine, and should better this performance.

In going through the herd with Mr. Cabana, much as he thinks of these high record beauties, it was easy to see that his greatest pride reposed in the cows whose records had been completed on the farm. A particular favorite, and rightly so, is Segis Fayne Johanna, a daughter of King Fayne 3d. Woodcrest Homestead Princess Segis, from a 26-lb. daughter of Johanna Rue 3d's Lad. She was purchased in June 1913 with a 3-yr-old record of 30.66 lb. At 5 years she made, at Pine Grove, a 7-day record of 31.89 lb. with 126.98 lb. in 30 days. Freshening again in exactly a year she has just completed a 7-day record of 35.30 lb. Another star member, and one of the greatest 4-yr-olds of the breed, is Milanhurst America DeKol, who at 4 years 2 months made a 7-day record of 34.08 lb. butter; 651.1 lb. milk, winning second prize for 1914-15. She is being continued in official test, and in her first 150 days has to her credit 12,385 lb. milk, 565 lb. butter. It is planned to run her for the entire year under strict official supervision. She is a wonderful individual, with an udder perfect in shape. We shall await with interest the completion of her test. A 3-yr-old daughter of King of the Pontiacs is likewise in test, with over 25-lb. to her credit. Her best day's milk thus far is 99.2 lb. Mr. Cabana's pet, however, is Fairmont Aaggie Topsy, a daughter of Pledge Spofford Calamity Paul. She has recently completed a 30-lb. junior 4-yr-old record, and looks as though she would increase these figures materially at maturity. She is a heifer of show quality. Another heifer of merit developed on the farm is Orchard Grove Auburn Segis, a daughter of Sir Gelsche Walker Segis. At 2 years 10 months she made a record of 25.59 lb. butter, 541.1 lb. milk in 7 days. Others deserving of special mention are the 32.9-lb. cow, Pomona Aaggie Queen, (soon due to freshen), her sister, the 28-lb. 4-yr-old, Pontiac Aaggie Cornucopia, and the 25-lb. 3-yr-old Pauline Parthenea De Kol Sarcastic

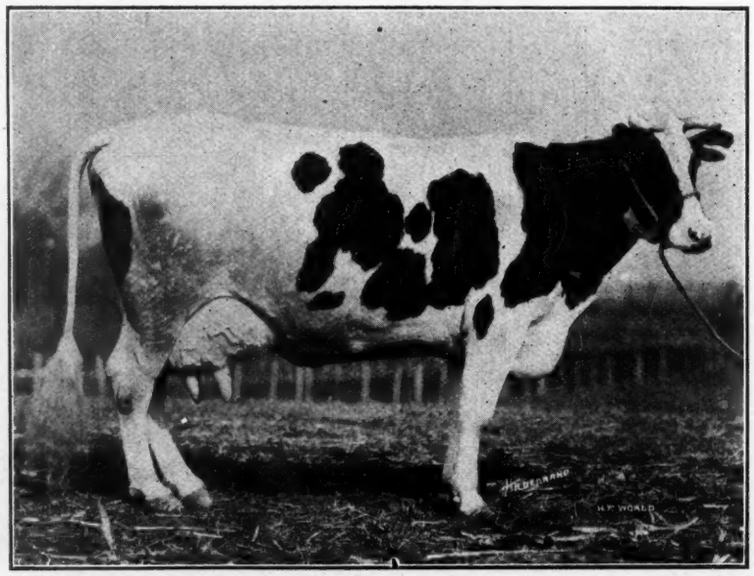

SEGIS FAYNE JOHANNA—Butter 6 yr., 35.30; milk, 572.60; butter 5 yr., 31.89; butter 30 days, 126.; butter 3 yr., 30.66. The best daughter of King Fayne Segis. Her last two records were made at Pine Grove Farm.

2d, another 30-lb. member of the herd I did not see, as she was dry and turned to pasture.

King Segis Pontiac Columbo, the junior sire, is developing into a bull of great substance, and from the appearance of his young daughters in the herd, will make a reputation for himself, as they are straight as a line and very growthy and promising. The daughters of Rag Apple Korndyke 8th, purchased in the Dollar Sale, have developed finely and are a credit to their breeding. Unfortunately the most of them will freshen in July and August.

The illustration at the head of this article will serve to give a fair idea of the plant, although it fails to bring out the beautiful details of the landscape gardening. The residences of the proprietor and manager are hidden by the pine grove, from which the farm takes its name. Next comes the garage; then the office and test barn; next the horse barn; milk house ice house, dairy cow barn and calf barn. Note the half mile track and alfalfa field at the right. The test barn was originally designed for trotting horses, but as these have all been sold except six, the smaller barn serves the purpose. This barn is an ideal place for freshening cows and test cows, as it is quiet and cool, with plenty of light and ventilation. In the dairy barn the cows stand on cork brick, which is proving very satisfactory. Almost absolute cleanliness prevails, as a part of the product is sold as certified milk, the price being 11 cents per quart, delivered to a jobber in Buffalo. The balance is run through a separator, the cream finding a ready market with the same jobber, and the skim milk, of course, making its presence known as soon as the calves are seen. Fortunate is the Holstein breeder who is so situated that an unlimited supply of clean skim milk is available for his young calves. It is worth a considerable sacrifice to make the necessary arrangements.

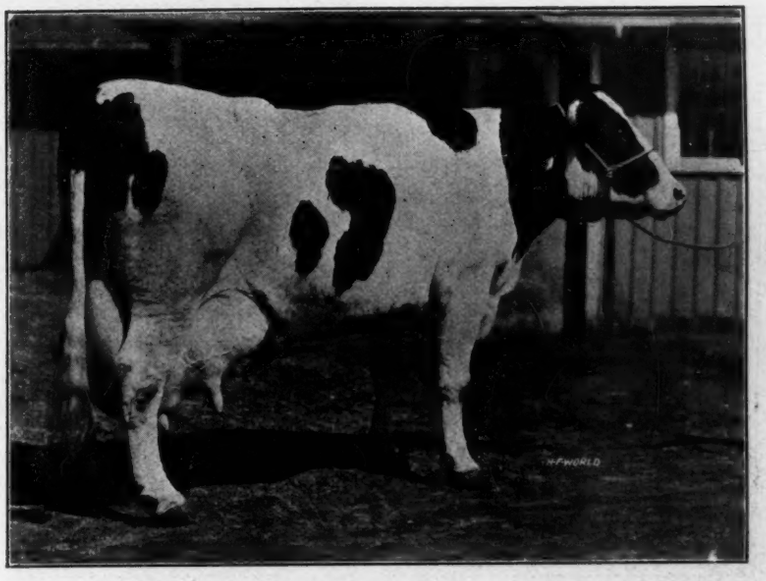

PONTIAC PET—Butter 7 days, 37.68, milk, 590.70. World's record when made. Sold in public sale for $5500.00. The highest record cow in the Pine Grove herd.

The calf barn represents several ideas in the way of equipment which I have never before seen in operation. On each door was a hoop on a hinge so that it could be raised to the proper angle to hold the milk pail securely while the calves drink. The grain box is likewise on a hinge so that when not in use it is out of the way, and is kept clean. A water bucket, a hay rack and a holder for rock salt complete the special features, except for the door fastenings which are of a very efficient pattern. Each stall is very effectively [illegible], a great help in keeping clean. This equipment I understand, is put out by a firm at Attica, N. Y.

In response to my inquiry in regard to the production of certified milk as a practical venture, Mr. Cabana stated that while it meant a considerable amount of care and attention (the bacterial count has not yet been above 1000), not much more was required than they would want to give it anyway, and the extra price more than made up this difference. Individual herd records are kept of every cow, not only of her production but of the feed consumed. As a dairy proposition the plant is returning a good income.

The main farm at present consists of 193 acres, while another of 68 acres is maintained a few miles distant. That these are in a high state of fertility is evidenced by the fact that they produce all the roughage required by the herd of 175 head. This roughage includes alfalfa, which here grows without undue coaxing. 30 acres are now seeded, and more will be devoted to this important legume. Concerning the corn crop, it will be sufficient to say that two of the silos filled last fall have not yet been opened.

In building up a business of this magnitude, one of the chief problems is to secure the right kind of a human organization. I have previously mentioned Mr. Allen, the Superintendent of the farm and horses. Mr. F. C. Niemann, who has been with Mr. Cabana for nearly three years in the capacity of Secretary, is now taking an active interest in the conduct of the

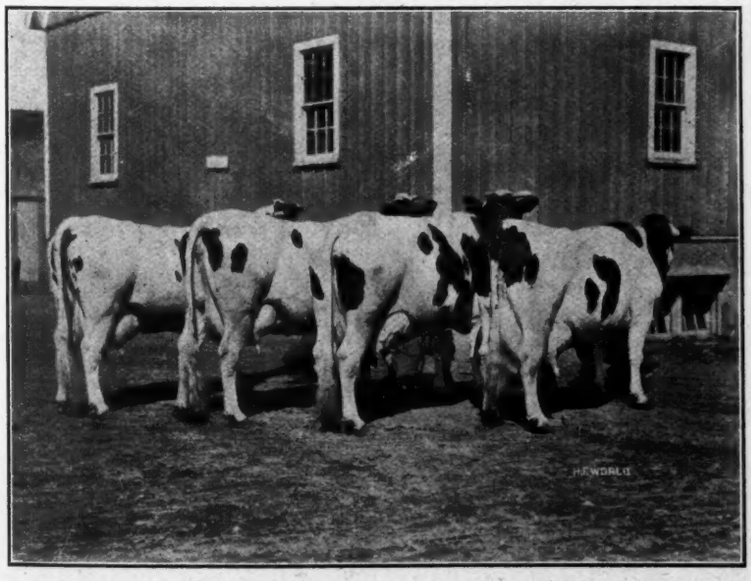

The four 35-lb. members of the Pine Grove Herd. From left to right they are: Lady Concordia De Kol, 35.08; Diona Koningen Pietertje, 37.44; Segis Fayne Johanna, 35.30; Pontiac Pet, 37.68.

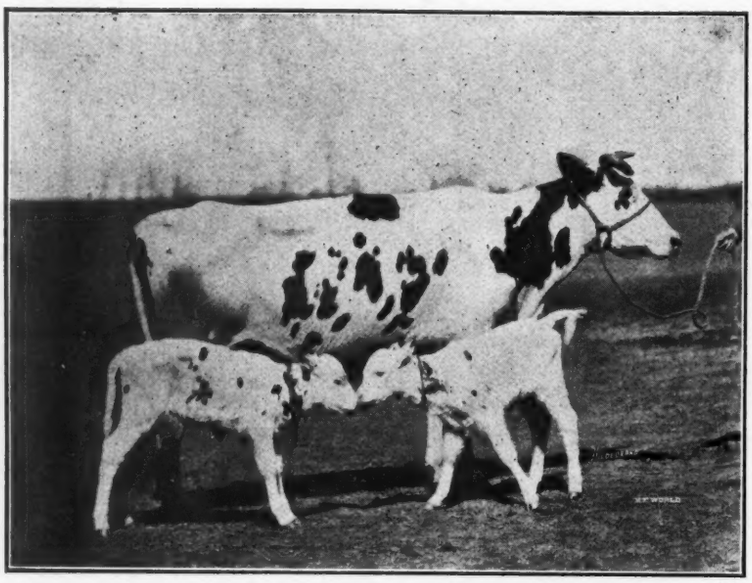

BLOOMINGDALE HENGERVELD PALMYRA and twin heifers by King Segis Pontiac Columbo. Members of the Pine Grove Herd.

Holstein business. As his earlier work was along efficiency lines, his ideas applied to this $200,000 cattle proposition are proving of particular value. Mr. Niemann fully realizes that the Holstein business merits the most careful study and attention. About thirty men are employed on the farm and in the barns. It is planned, when the organization is completed, to have each department in charge of a responsible head. Mr. C. C. Cole, formerly with Mr. Dollar, is now in charge of the test work. He has been very successful in this work in the past, so that under his care, the Pine Grove cows will have a good opportunity to prove their worth. During the past year, which is the first in which extensive A. R. O. work has been attempted, members of the Pine Grove Herd won $198.50 in prize money, and seven more cows were in the prize list, debarred from prize money by the rule limiting each owner to three prizes in any one division.

In answer to my question concerning his aims and ambitions for the future of Pine Grove Herd, Mr. Cabana said, "We aim to increase our capacity to at least 250 head that measure up to our standards of individuality and breeding. Particular pains will be taken in developing the cows both in 7-day and semi-official year's tests. We are in the game to stay and from our experience in other lines of business, we are strong advocates of the square deal. It pays, not only as a matter of principle, but also from a purely selfish standpoint." There can be no two sides to the latter proposition, for many men in all walks of life have learned by experience that "Honesty" is indeed the best policy. It applies with just as much force to the Holstein business as any other. My observation of the plant, the cattle and the methods leaves me secure in the belief that Pine Grove will continue during the years to come to make Holstein history of the sort that endures, and win for itself a place among the great breeding establishments of the country .

# Results of Early Breeding

—By Wm. A. PRESCOTT

ARE you one of the people who would recoil in horror at the thought of heading your herd with a bull in every way desirable except for the fact that at the time he was born, his dam was a two-year-old heifer? A generation or two ago, so I understand, there was a wide-spread belief among cattle breeders that the best animal for breeding purposes was a mature cow, rather than a young heifer; and that the same thing held true, in perhaps a somewhat lesser degree, in the case of sires. As time went on, less was said on this subject, but today, while you seldom hear anyone come out plainly and state his distrust of animals resulting from early breeding, occasionally a hint is dropped which shows that the fallacy, if fallacy it be, still persists.

But is it true? Does early breeding really fail to produce prepotent sires and heavy milking cows? They say that any question under the sun can be proven by the use of enough statistics, but for all of that, should not actual statistics, based on actual facts take precedence over your knowledge that your grandfather once raised a daughter of a heifer, and she wasn't good for nothin'? Just to show what early breeding has done, I have compiled two tables, one showing twenty-five of the greatest sires of the breed —not the twenty-five greatest necessarily, but the twenty-five that seemed to me to have the best list of daughters right now. The table gives, after

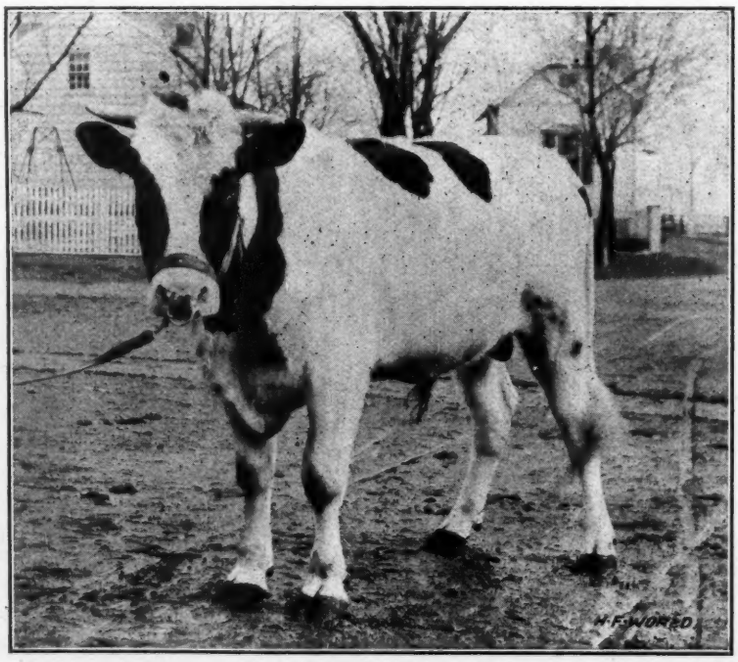


KING HENGERVELD AAGGIE FAYNE—Sire of the World's Champion 2 and 3-yr-olds in yearly test, 2 of his daughters have furnished the sensation of the past year, together winning five first prizes. By a 2-yr-old sire and from a 2-yr-old dam. Bred by A. A. Cortelyou, Somerville, N. J. Developed by Bernhard Meyer,

the name of each sire, the age of his dam and of his sire at the time he, the sire listed, was dropped. Table 2 shows the same thing for forty-five of the greatest producing cows of all ages.

In picking out my twenty-five sires for Table 1, I passed by several that have done great things during the first year of their service, but which have not yet proven that they will continue through the years to come, to get daughters of unusual producing ability. First of all, of course, I chose the super-sire, King of the Pontiacs and his illustrious sire and grandsire. I chose King Segis and his two best sons (judged by their daughters already tested), King Segis De Kol Korndyke and King Fayne Segis. Also the son of the last named, King Hengerveld Aaggie Fayne, who sired the two phenomenal Finderne heifers. I chose De Kol 2d's Butter Boy 3d and his best son, Friend Hengerveld De Kol Butter Boy, and the stable companion of the latter, Pontiac Aaggie Korndyke. I chose the three remaining century sires, Lord Netherland De Kol, Paul Beets De Kol, and Homestead Girl De Kol Sarcastic Lad and the splendid son of the latter, Pietje 22d's Woodcrest Lad, whose daughters and granddaughters have done such great things this year. Then came the two near-century sires, Pietertje Hengerveld's Count De Kol and Aaggie Cornucopia Johanna Lad. The next that seemed to stand out was Colantha Johanna Lad, and his brother, Johanna Rue 3d's Lad. Then I chose Sir Veeman Hengerveld, DeKol Burke, Tidy Abbekerk Prince, and Homestead Jr. De Kol, with their long list of 30-lb. daughters. Two other sires of 40-lb cows had to be included, Sir Johanna De Kol and Duchess Ormsby Piebe Burke; and for my twenty-fifth sire, I felt I could do no better than to take Sir Pietertje Ormsby Mercedes, whose twenty-three junior two-year-old daughters have records averaging over 20 lb. A whole book, a whole library full of books could be written dilating upon the good qualities of the sires that I have chosen, but I must limit myself to this brief outline of why they have places on Table 1.

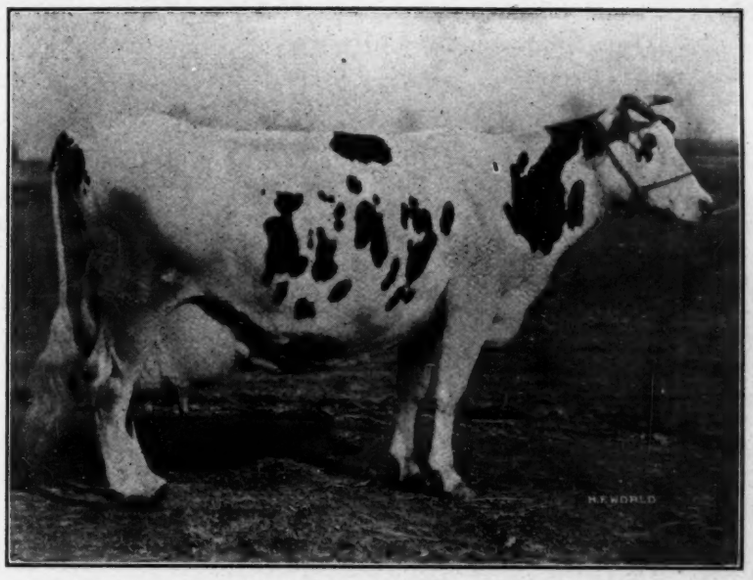

BLOOMINGDALE HENGERVELD PALMYRA—Butter 3 y 9 mo., 27.43; milk, 648.70. One son, King Palmyra Fayne, who has a splendid list of daughters, including junior 2-yr-olds with records of 20 and 22 lb. She is one of the greatest daughters of Hengerveld De Kol. Sold in public sale for $3900.00. A member of the Pine Grove Herd.

To disprove the theory that early breeding does not get good results, it is not necessary, of course, to show that all the prepotent sires and good producing cows were the first calves of their dams, or even that a large percentage of them fall under that category No cow can have but one first calf (unless she has twins), so if I can show that one-third or even one-fourth of the number chosen were born either of two-year-old dams or two-year-old sires, I shall be satisfied that I have proven my point, which is that the chances of the first calf's making good are equal—not necessarily better, but equal to those of succeeding calves.

In my investigation, I merely looked up the age of the sire and dam at the time each animal under consideration was dropped. If the age was under three years, I have considered the calf as a first calf, and while this is not true in every instance, still if a calf is born before its sire or dam is three years old, it must be considered the product of early breeding.

And now for Table 1. Of the twenty-five sires considered, eight were from two-year-old dams and eight by two-year-old sires—sixteen out of twenty-five. Really only eleven different sires were found, as five of them were counted twice, King Segis, King Hengerveld Aaggie Fayne, Sir Johanna De Kol, Homestead Jr. De Kol and Johanna Rue 3d's Lad, being from two-year-old dams and also by two-year-old sires. Others that were the first calves of their dams are Lord Netherland De Kol, who is one of the two sires to have over 120 A. R. O. daughters; Friend Hengerveld De Kol Butter Boy, whose daughters and granddaughters are so prominent in semi-official work; and Sir Pietertje Ormsby Mercedes, who has already been

DIONA KONINGEN PIETERTJE—Butter 7 days, 37.44, milk, 610.40, butter 30 days, 154.39, milk, 2651.10. (First Prize 1913-14). Sold in public sale for $6500.00. The second highest record cow in the Pine Grove herd.

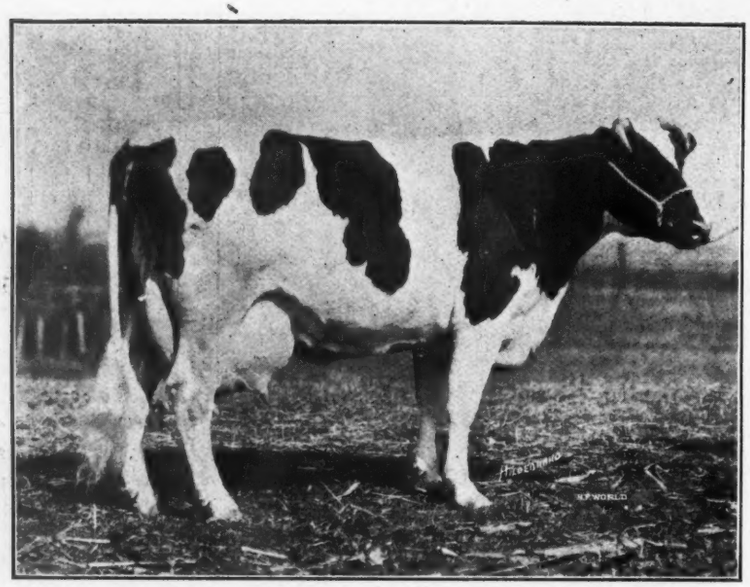

PONTUS AAGGIE CORNUCOPIA—Butter 4 y, 28.20; milk, 489.20. Full sister to the 32.9-lb. cow, Pomona Aaggie Queen, both being by Sir Tehee Cornucopia, and from a 27-lb. dam. Both sisters are members of the Pine Grove Herd.

mentioned as the sire with the unapproached list of two-year-old daughters. In the "First crop of sire" class, besides the five mentioned before, are De Kol Burke (seven 30-lb. daughters), Paul Beets De Kol, one of the first three sires to have over 100 A. R. O. daughters, and Pietje 22d's Woodcrest Lad, among whose granddaughters are three that have held Canadian Championships, and the holder of the American Milk Record in the senior four-year-old class. A pretty fair showing for early breeding, you will agree, and remember that the sires chosen all, without exception, earned their places on my list by performance of offspring, and in no case was a sire given a place simply because he would help prove my point.

The picking of the great producing cows that are to have a place in Table 2, required somewhat less discrimination, as it was only necessary to take the leaders in each class, with a few of the best of each class for year's production of butter and milk. The four 40-lb. aged cows head the list. Among the senior four-year-olds, I could not confine myself to less than seven, for, after choosing the three highest for butter and the two highest for milk, there still remained Aaggie Cornucopia Pauline and Betta Lyons Netherland, who are perhaps the two best in the lot. The four best junior four-year-olds were readily selected, as were the four best in each section of the three-year-old class. The four best senior two-year-olds and the four best junior two-year-olds also stand out prominently. Turning to the semi-official division, Banostine Belle De Kol and Pontiac Clothilde De Kol 2d lead the aged cows for butter and Tilly Alcartra, Lilith Piebe De Kol and Creamelle Vale for milk. I also chose Colantha 4th's Johanna, as her records for both milk and butter have never been equalled, by any one cow. The leading senior and junior four-year-olds for both butter and milk added four more to my list, and two senior three-year-olds followed. The leaders of the junior threes and the senior twos had already appeared, so I merely added Briar Pietje Abbekerk, the second largest junior three-year-old and closed my list with Finderne Mutual Fayne and Elmside Nudine Segis Johanna, the best junior two-year-olds for butter and milk, respectively.

Table 2 makes about as imposing a showing for early breeding, as does Table 1, and here you cannot possibly accuse me of playing favorites. I have simply taken the best records reported. You will note, however, that of the forty-five cows and heifers chosen, no less than twenty-nine were either from a two-year-old dam or by a two-year-old sire. And look at the quality of the twenty-eight. K. P. Pontiac Lass, the only 44-lb. cow of the breed, holder of the World's official record in every division from one to one hundred days, was the first calf of her dam and also one of her sire's first crop. The same is true of Crown Princess Maxie De Kol, the World's Champion senior four-year-old in the 30-day division. It is also true of Fairmont Zerma Segis Pietje, until recently the World's Champion junior four-year-old. Also the wonder-working Finderne Holingen Fayne, who holds the World's Record in every division of the junior three-year-old class, and the World's Record for any age or breed in the semi-official division. See also the former World's Champion senior two-year-old, Lockhart De Kol. Finderne Mutual Fayne, the only 1000-lb. junior two-year-old, was born of a two-year-old dam by a three-year-old sire, and the same is true of Molly Johanna Korndyke, the only 30-lb. two-year-old.

Others that were the first calves of their dams are Betta Lyons Netherland, who has three times crossed the 32-lb. mark, twice making records of over 34 lb. Star-Rena Wayne Pietertje 2d, who made 26 lb. with first calf, and 34 lb. the next year, and who, barring accidents, is pretty sure to spring a surprise at next freshening. Finderne Pontiac Netherland (the only 28-lb. junior two-year-old, and Lilith Piebe De Kol, whose year's milk

LADY CONCORDIA DE KOL—Butter 7 days, 35.08; milk, 578.90. Sold in public sale for $4600. Now a member of the Pine Grove Herd.

record is second only to that of Tilly Alcartra.

Among those that were of their sire's first crop, other than those already mentioned, we find Agatha Pontiac, the best senior four-year-old for butter, and also the two best milk producers in that class, May Echo Sylvia and Brookdale Pietje Jessie. We find Mabel Segis Korndyke, the only heifer to make a 40-lb. record before maturity, and Jessie Fobes Bessie Homestead, who is the only cow to make three records averaging over 34 lb. each. We find Lady Tobe De Kol, the World's Champion senior three-year-old for both seven and thirty days, K. K. S. V. Cora, the second best junior two-year-old and Lindenwood Hope, the World's Champion senior four-year-old in the semi-official division. We find also Queen Juliana Dirkje, the leader for year's butter in the senior three-year-old class and Briar Pietje Abbekerk, who is second only to Finderne Holingen Fayne in the junior three-year-old class. And perhaps most important of all is Colantha 4th's Johanna, the first 35-lb. cow, who formerly held the World's Record in every division from one day to one year.

In the face of this showing, can we condemn early breeding? These are facts not theories, facts dug from the records of the Holstein-Friesian Association. At least sixteen World's Champions, past or present, and 11 of the greatest sires the breed has produced, stand ready to back me up in the assertion that another theory of our forefathers has been exploded.

**TABLE 1.**

**Great Transmitting Sires.**

| Name | No. A. R. O. daughters | Age of Dam | Age of Sire |
|---|---|---|---|
| King of the Pontiacs | 158 | 5 | 5 |
| Pontiac Korndyke | 108 | 10 | 3 |
| Hengerveld De Kol | 116 | 6 | 3 |
| King Segis | 85 | 2 | 2 |
| King Segis DeKol Korndyke | 41 | 4 | 4 |
| King Fayne Segis | 27 | 4 | 3 |
| King Hengerveld Aaggie Fayne | 22 | 2 | 2 |
| DeKol 2d's Butter Boy 3d | 118 | 13 | 3 |
| Friend Hengerveld DeKol Butter Boy | 26 | 2 | 4 |
| Pontiac Aaggie Korndyke | 47 | 5 | 7 |
| Lord Netherland DeKol | 122 | 2 | 3 |
| Paul Beets DeKol | 105 | 7 | 2 |
| Homestead Girl De Kol Sarcastic Lad | 104 | 4 | 3 |
| Pietje 22d's Woodcrest Lad | 36 | 6 | 2 |
| Pietertje Hengerveld's Count De Kol | 99 | 7 | 3 |
| Aaggie Cornucopia Johanna Lad | 98 | 4 | 3 |
| Colantha Johanna Lad | 88 | 4 | 5 |
| Johanna Rue 3d's Lad | 49 | 2 | 2 |
| Sir Veeman Hengerveld | 64 | 5 | 8 |
| De Kol Burke | 72 | 7 | 2 |
| Tidy Abbekerk Prince | 74 | 5 | 3 |
| Homestead Jr. De Kol | 69 | 2 | 2 |
| Sir Johanna De Kol | 53 | 2 | 2 |
| Duchess Ormsby Piebe Burke | 30 | 13 | 3 |
| Sir Pietertje Ormsby Mercedes | 34 | 2 | 3 |

## WEST MICHIGAN SALE

The World is just in receipt of a detailed report of the Fourth Annual West Michigan Breeders' Consignment Sale held at Grand Rapids, Mich., May 4, 1915. 82 animals were sold for a total of $14,804, an average of $180.-53. W. R. Harper, the manager of the sale, states that the sale was, on the whole, satisfactory and that the average would have been considerably higher if a number of cheap bull calves had been left out.

Following is a list of the consignors with the number of animals sold, average prices and the names and purchasers of all animals bringing $250 or more.

| Consignor. | No.Hd. Sold. | Av. Price. |
|---|---|---|
| W. R. Harper, Middleville, Mich. | 1 | $125.00 |
| Buth Bros., Grand Rapids, Mich. | 14 | 186.42 |
| O. A. Rasmussen, Gowen, Mich. | 4 | 102.25 |
| John M. Tobin, Allegan, Mich. | 9 | 275.55 |
| Frank H. Williams, Allegan, Mich. | 1 | 170.00 |
| F. C. Rasmussen, Greenville, Mich. | 16 | 138.43 |
| T. J. Blanchard, Sand Lake, Mich. | 9 | 196.11 |
| H. A. Washburn, Moline, Mich. | 6 | 153.33 |
| E. W. McNitt. Grand Rapids, Mich. | 11 | 188.63 |
| W. M. Willard & Sons, Grand Rapids, Mich. | 6 | 199.16 |
| F. S. Kenfield, Augusta, Mich. | 5 | 168.00 |

Pearline Pietertje Korndyke, F. P. Knowles, Auburn, Mass., $255.00.

K. S. P. H. Houwtje Maid, Elias Bennett, Fremont, Mich., $400.00.

Little Belle Pride De Kol, Dan Buth, Belmont, Mich., $275.00.

Kaastra Kodienna, A. B. Lasch, Suttons Bay, Mich., $255.00.

Emblagaard Tritomia Goldine, P. Buth, Grand Rapids, Mich., $290.00.

Idlewild Daisy DeKol Korndyke, Elias Bennett, Fremont, Mich., $250.00.

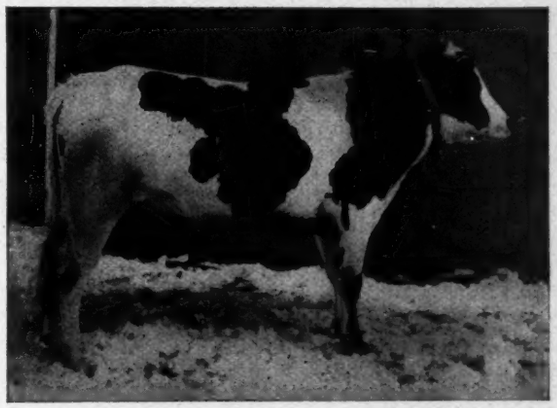

PIETERTJE PAUL ELSJE—A son of Mutual Pietertje Paul and Auray Elsje Segis, a 28-lb. 4-yr-old daughter of King Fayne Segis; next dam a 27-lb. cow. Junior sire at Auray Farms, Sparta, N. J.

**TABLE 2**

**Great Producing Cows**

| Name | Record | Length | Age Dam | Age Sire |
|---|---|---|---|---|
| K P Pontiac Lass | 44 | 7 | 2 | 2 |
| Valdessa Scott 2d | 41 | 7 | 6 | 5 |
| Sadie Vale Concordia 4th | 41 | 7 | 15 | 6 |
| Johanna De Kol Van Beers | 40 | 7 | 12 | 5 |
| Agatha Pontiac | 36 | 7 | 7 | 2 |
| Crown Princess Maxie De Kol 2d | 142 | 30 | 2 | 2 |
| Northern Fobes Denver | 34 | 7 | 9 | 2 |
| Aaggie Cornucopia Pauline, 4½y | 34 | 7 | 9 | 6 |
| Brookdale Pietje Jessie, 4½y | 34 | 7 | 5 | 2 |
| Betta Lyons Netherland, 4½ y | 34 | 7 | 2 | 4 |
| May Echo Slyvia, 4½ y | 34 | 7 | 5 | 2 |
| Mabel Segis Korndyke, 4y | 40 | 7 | 9 | 2 |
| Fairmont Zerma Segis Pietje, 4y | 35 | 7 | 2 | 2 |
| Maplecrest Pontiac Girl, 4y | 35 | 7 | 6 | 2 |
| Jessie Fobes Bessie Homestead, 4y | 34 | 7 | 4 | 2 |
| Lady Tobe De Kol, 3½ y | 36 | 7 | 8 | 2 |
| Glen Canary De Kol, 3½y | 34 | 7 | 7 | 4 |
| Star-Rena Wayne Pietertje 2d, 3½y | 34 | 7 | 2 | 3 |
| Lilith Altoana De Kol, 3½y | 33 | 7 | 6 | 7 |
| Finderne Holingen Fayne, 3y | 1395 | 365 | 2 | 2 |
| Finderne Pietertje Johanna, 3y | 35 | 7 | 7 | 9 |
| Hazelwood Aaggie De Kol, 3y | 34 | 7 | 8 | 3 |
| Bess Pietertje Ormsby Mercedes, 3y | 33 | 7 | 4 | 4 |
| Molly Johanna Korndyke, 2½y | 30 | 7 | 2 | 3 |
| Queen Piebe Mercedes, 2½y | 29 | 7 | 7 | 4 |
| Lockhart De Kol, 2½y | 29 | 7 | 2 | 2 |
| K. P. Manor Kate, 2½y | 28 | 7 | 4 | 4 |
| Finderne Pontiac Netherland, 2y | 28 | 7 | 5 | 3 |
| K K S V Cora, 2y | 26 | 7 | 5 | 2 |
| Cedar Lawn De Kol Johanna | 25 | 7 | 4 | 9 |
| Finderne Countess Pontiac,2y | 25 | 7 | 2 | 4 |
| Banostine Belle De Kol | 1322 | 365 | 3 | 4 |
| Pontiac Clothilde De Kol 2d | 1271 | 365 | 5 | 5 |
| Creamelle Vale (milk) | 29591 | 365 | 4 | 6 |
| Tilly Alcartra (milk) | 30451 | 365 | 3 | 6 |
| Lilith Piebe De Kol (milk) | 29599 | 365 | 2 | 3 |
| Colantha 4th's Johanna | 1247 | 365 | 5 | 2 |
| Lindenwood Hope, 4½y | 1164 | 365 | 8 | 2 |
| Vale De Kol Elliston, 4½y (milk) | 24191 | 365 | 3 | 3 |
| Daisy Grace De Kol, 4y | 1203 | 365 | 4 | 5 |
| Queen Juliana Dirkje, 3½y | 1022 | 365 | 6 | 2 |
| Friend Echo Elnora, 3½y (milk) | 23148 | 365 | 5 | 3 |
| Briar Pietje Abbekerk, 3y | 930 | 365 | 3 | 2 |
| Elmside Nudine Segis Johanna, 2y (milk) | 22802 | 365 | 6 | 3 |
| Finderne Mutual Fayne, 2y | 1004 | 303 | 2 | 3 |

## CORRECTION

There is one correction to be made in the report of the annual meeting published in our issue of June 5 and that is concerning the attendance. The figures given in our report were taken from the report of the Proxy Committee as given at the meeting. We assume, however, that additional enrollment cards must have been received after the report of the chairman of this committee as a recent advice from the secretary's office shows that 443 members were present with 1719 represented by proxy.

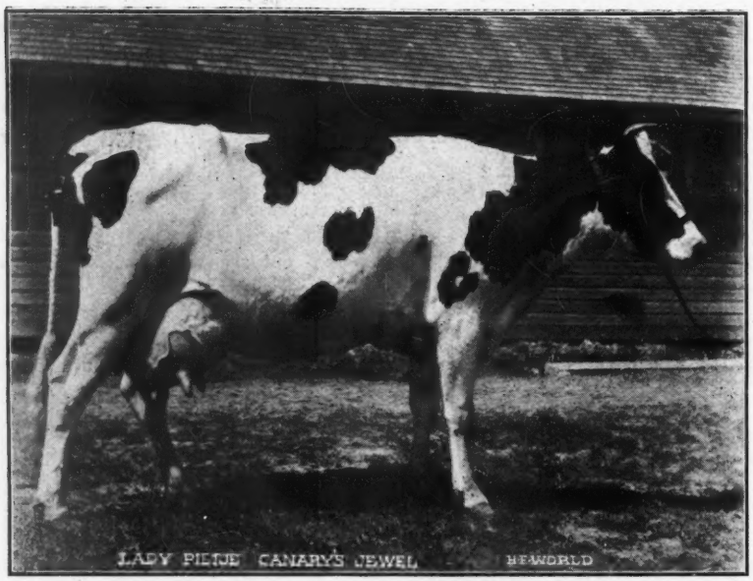


LADY PIETJE CANARY'S JEWEL—The second highest record 3-yr-old for both milk and butter in yearly test. Her year's record of 1173.54 lb. butter, 24,149.3 lb. milk is strictly official. Bred and developed by J. M. Steves, Steveston, B. C.

## A WONDERFUL 3-YR.-OLD RECORD

The World is advised that the sensational Canadian 3-yr-old, Lady Pietje Canary's Jewel, has completed her year in official test with 24,149.3 lb. milk, 1173.54 lb. butter, giving her the Canadian butter record over all ages, and the second largest 3-yr-old records for both butter and milk ever made in America. A remarkable feature of this test is that it was strictly official from beginning to end.

Following are her records in detail—at 3 years 4 months:

| | |
|---|---|
| Butter 7 days | 32.81 |
| Milk | 671.90 |
| Butter 30 days | 135.23 |
| Milk | 2807.20 |
| Butter 60 days | 258.28 |
| Milk | 5467.30 |
| Butter 90 days | 367.57 |
| Milk | 7813.30 |
| Butter 120 days | 470.85 |
| Milk | 10042.70 |
| Butter 150 days | 570.61 |
| Milk | 12085.90 |
| Butter 213 days | 762.60 |
| Milk | 15976.20 |
| Butter 243 days | 842.36 |
| Milk | 17576.70 |
| Butter 265 days | 901.70 |
| Milk | 18741.90 |
| Butter 1 year | 1173 54 |
| Milk | 24149.30 |

She is a daughter of Milk and Butter Prince, who is a son of The Milk and Butter King, the $10,000 bull. It is worthy of note that a daughter of The Milk and Butter King now bids fair to break the world's yearly milk record by a substantial margin. Her dam, as might be surmised from her name, is Lady Pietje Canary, the former Canadian Champion senior 4-yr-old, with a 7-day record of 33.72 lb. butter, 409.9 lb. milk. She is a daughter of Sir Canary Mechthilde, one of the most prepotent sires in the Dominion. According to the last Year Book he had 22 A. R. O. daughters, 16 with records above 20 lb., 5 of this number being above 25 lb., and two above 33 lb. Of his six daughters below 20 lb., two are 3-yr-olds and four are 2-yr-olds with records of 16 to 18 lb.

Lady Pietje Canary's Jewel adds another strong link in the chain of evidence establishing the value of good breeding. She is also another example of what the Pacific Coast can accomplish in the way of record making as she is a product of British Columbia, having been bred, reared and developed by J. M. Steves, Steveston, B. C. She is a worthy understudy to Finderne Holingen Fayne.

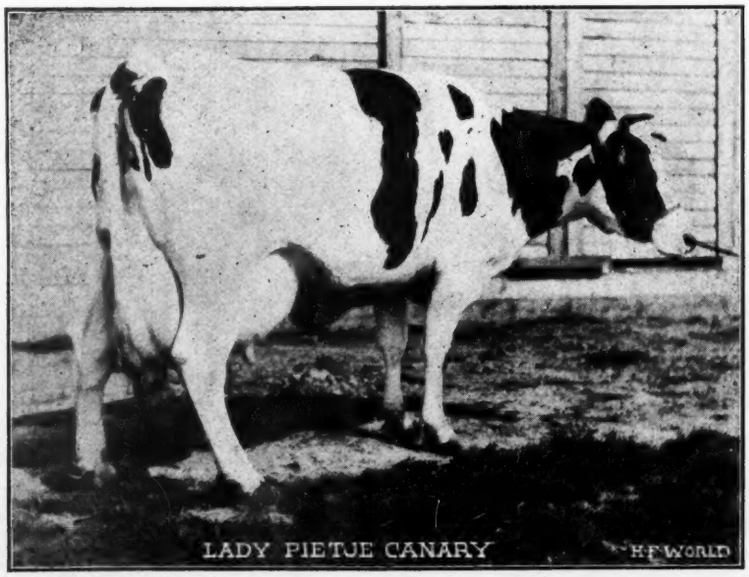


LADY PIETJE CANARY—Butter 4½ yr., 33.72. Former Canadian Champion in her class. Dam of Lady Pietje Canary's Jewel. Bred and developed by J. M. Steves, Steveston, B. C.

## THE CAZENOVIA SALE

Detailed report of the Liverpool Sale and Pedigree Co.'s 7th consignment sale at Cazenovia, June 3-4, with names and purchasers of all animals bringing over $300.00.

**Consigned by James Gibson, White Plains, N. Y.**

Spring Farm King Pontiac 5th, G. H. Ferguson, 47 North 34th St., New York, N. Y., $1900.

Alpha Mead Dora Fayne Burke, Lawson Holding Co., Inc., La Grangeville, N. Y., $1500.

Heifer, Lawson Holding Co., LaGrangeville, N. Y., $355.

Dora Woodcrest Rag Apple, H. Van Vleen, White Plains, N. Y., $990.

Dora Woodcrest Rag Apple 2d, Stevens Bros. Co., Liverpool, N. Y., $400.

Fairview Korndyke Rag Apple 2d, L. J. Kerr, Warner, N. Y., $430.

Fairview Rag Apple De Kol, F. M. Jones, Clinton, N. Y., $3650.

Fairview Rag Apple Pauline, E. LeRoy Pelletier, Pontiac, Mich., $640.

Oakland Dora De Kol, E. LeRoy Pelletier, Pontiac, Mich., $960.

Pauline Woodcrest Ina, E. LeRoy Pelletier, Pontiac, Mich., $430.

Pietertje Koroba Concordia, G. H. Ferguson, Batavia, N. Y., $560.

Pietertje Koroba Concordia 2d, G. G. Burlingame, Cazenovia, N. Y., $325.

Pietertje Segis Koroba Concordia, G. G. Burlingame, Cazenovia, N. Y., $400.

Spring Farm Grace Fayne Homestead, G. G. Burlingame, Cazenovia, N. Y., $325.

Spring Farm Hattie Walker, Stevens Bros. Co., Liverpool, N. Y., $400.

Spring Farm Lockspur Homestead, G. G. Burlingame, Cazenovia, N. Y., $325.

Spring Farm Rag Apple Pauline, G. G. Burlingame, Cazenovia, N. Y., $325.

Woodcrest Dora DeKol, E. LeRoy Pelletier, Pontiac, Mich., $2825.

Woodcrest Dora De Kol 2d, E. LeRoy Pelletier, Pontiac, Mich., $2550.

32 animals brought $21,860, an average price of $683.13.

**Consigned by Indiana Breeders' Company, Nappanee, Ind.**

Fryslan Colantha Mercedes, Claude E. Trinder, Manlius, N. Y., $300.

Aaggie Wayne Calamity Jane, T. E. Getzelman, Hampshire, Ill., $1000.

Canary Barnum Perfection, T. E. Getzelman, Hampshire, Ill., $1000.

Clovercrest Clothilde Posch, T. E. Getzelman, Hampshire, Ill., $800.

Daisy Thyrsa De Kol, E. LeRoy Pelletier, Pontiac, Mich., $500

De Kol Paul Baroness 2d, T. E. Getzelman, Hampshire, Ill., $360.

Earlville Pauline De Kol 2d, T. E. Getzelman, Hampshire, Ill., $300.

Fryslan Aaggie Korndyke, F. N. Robinson, Pataskala, Ohio., $350.
Fryslan Clothilde Tirania, Alfred Walter, Cazenovia, N. Y., $300.
Fryslan Inksper Korndyke, Lawson Holding Co., Inc., La Grangeville, N. Y., $320.
Fryslan Iona Champion, J. Orville Ecker, Fayetteville, N. Y., $725.
Highlawn Tolsma, E. LeRoy Pelletier, Pontiac Mich., $800.
Inksper Korndyke DeKol Segis, Lawson Holding Co., Inc., La Grangeville, N. Y., $500.
Iona De Kol Burke, Lawson Holding Co. Inc., La Grangeville, N. Y., $1350.
Luecke Bessie Withoorn Pauline 2d, Lawson Holding Co., Inc., La Grangeville, N. Y., $725.
Quaker Lady, H. C. Davis, Mexico, N. Y., $340.
Violet Mercedes La Polka, Lawson Holding Co., Inc., La Grangeville, N. Y., $1700.
Wandermeere Belle Hengerveld, E. Le Roy Pelletier, Pontiac, Mich., $625.
Wandermeere Canary Mechthilde, J. L. Kerr, Warner, N. H., $300.
37 animals brought $15,410, an average price of $416.49.

**Consigned by J. A. Stanton & Son, New Woodstock, N. Y.**

King Segis Inka Beets, Clayton Richardson, Canastota, N. Y., $400.
Korndyke Pontiac Mercedes Segis, J. J. Simpson, Carbondale, Pa., $750.
Sir Pontiac Segis Boon, Morton Friend, Orland, Ind., $700.
Amy Veendam De Kol 2d, B. P. Davis, Mexico, N. Y., $335.
Beauty De Kol Burke Segis, W. P. Huyck, Chittenango, N. Y., $350.
Bessie Johanna Segis, W. P. Huyck, Chittenango, N. Y., $325.
Hilldale Fayne Segis, G. G. Burlingame, Cazenovia, N. Y., $305.
Meadow Brook Waldorf Christine, E. L. Rose, Silver Lake, Pa., $315.
14 animals brought $4775, an average price of $341.07.

**Consigned by Lawson Holding Co., Inc., La Grangeville, N. Y.**

Son of King of the Pontiacs, J. H. Gallup, Syracuse, N. Y., $700.
Son of King Segis Pontiac Alcartra, John Arfmann, Middletown, N. Y., $1775.
Blanche Walker Belle, John H. Broad, Morrisville, N. Y., $310.
Eli Elzevere De Kol, C. H. Beuchler, Atlanta, Ga., $300.
Eli Elzevere Stellaris, Webster & Wadsworth, Cortland, N. Y., $300.
Eli Iolena Pontiac, A. L. Lamunion, New Woodstock, N. Y., $310.
Zeldenrust Carrie, F. N. Robinson, Pataskala, Ohio, $310.
13 animals brought $5545, an average price of $426.54.

**Consigned by John Arfmann, Middletown, N. Y.**

Joe Lyons, Theo. F. Hyatt, Perryville, N. Y., $875.

FAIRVIEW KORNDYKE BOON—At 4 yr., 1 mo., butter 7 days, 32.17; milk, 529.50; butter 30 days, 130.13; milk, 2234.20. One of the greatest daughters of Pontiac Korndyke. Sold in public sale for $4100. Owned at Pine Grove Farm.

King Alcartra Butter Boy, E. H. Lake, West Hartford, Smith Bros., Beacon Falls H. O. Chatfield, Seymour, Conn., $1180.
Calf, J. H. Gallup, Syracuse, N. Y., $375.
Frances Korndyke Harlingen 3d, E. LeRoy Pelletier, Pontiac, Mich., $850.
Hilldale Hijlaard Korndyke, C. H. Beuchler, Atlanta, Ga., $700.
Hillside Pietje Faithful, W. H. & F. S. Smith, New Woodstock, N. Y., $345.
Janie Hengerveld Rue, G. A. Abbott, Cortland, N. Y., $1010.
Korndyke Segis Polkadot, J. C. Blair, Morrisville, N. Y., $410.
K P Frindaella, H. G. Helyar, Morrisville, N. Y., $670.
Locust Hill Echo, C. W. Neff, Lancaster, Pa., $450.
She Is It, E. LeRoy Pelletier, Pontiac, Mich., $1000.
Uneeda Korndyke Countess, Leon L. Woodworth, Cazenovia, N. Y., $360.
13 animals brought $8,520, an average price of $655.38.

**Consigned by E. C. Brill, Stewartsville, N. J.**

Grand Champion Segis, H. C. Reinhold, E. Petersburg, Pa., $450.
Golden Queen De Kol, T. E. Getzelman, Hampshire, Ill., $1000.
Maartje Colantha Johanna, T. E. Getzelman, Hampshire, Ill., $1900.
Pleasant Hill Molly Veeman 2d, F. G. Helyar, Morrisville, N. Y., $610.
Princess Korndyke, D. E. Carley, Manlius, N. Y., $340.
Queen Christine Pietertje, C. H. Beuchler, Atlanta, Ga., $300.
Queen Segis Lilith, T. E. Getzelman, Hampshire, Ill., $3400.
7 animals brought $8000 an average of $1142.76.

**Consigned by E. A. Vandervort, Sidney, N. Y.**

Amy Pontiac Colrain, C. S. Ellis, Rockville, Conn., $350.
Blue Bell Karel Korndyke, M. T. Carrigan, Concord, Mass., $330.
Box Elders Dora, Lawson Holding Co., Inc., La Grangeville, N. Y., $1275.
Korndyke Eunice Johanna, F. J. Snow, Greenfield, Mass., $610.
Marydale Korndyke Lily Pauline, W. H. Mace, Cortland, N. Y., $375.
Marydale Pietertje De Kol 2d, W. H. Mace, Cortland, N. Y., $300.
Albina Butter Girl De Koletta, E. E. Poole, Alfred, N. Y., $430.
12 animals brought $4,725, an average price of $393.75.

**Consigned by Henry Stevens & Son, Lacona, N. Y.**

Albina Butter Girl De Koletta, E. E. Poole, Alfred, N. Y., $430.
Fairlawn Rose De Kol Segis, H. L. Pickard, Canastota, N. Y., $300.
Fayne Manor De Vries, J. L. Kerr, Warner, N. H., $310.
Korndyke Butter Girl Priscilla, M. J. Peck, Cortland, N. Y., $400.
Korndyke Larky De Kol, E. LeRoy Pelletier, Pontiac, Mich., $360.
Maggie Mutual Fayne De Kol, Stevens Bros. Co., Liverpool, N. Y., $315.
11 animals brought $3420 at an average price of $310.91.

**Consigned by George A. Abbott, Cortland, N. Y.**

Banoness Mona Pauline 2d, E. M. Stanton, Manlius, N. Y., $760.
Belle Korndyke Spofford, Webster & Wadsworth, Cortland, N. Y., $550.
Korndyke Irene, Webster & Wadsworth, Cortland, N. Y., $640.
Lady Ekster Burke, Webster & Wadsworth, Cortland, N. Y., $305.
Shadeland Rhoda 2d, Webster & Wadsworth, Cortland, N. Y., $650.
Thankful Arona 2d Beauty, John Arfmann, Middletown, N. Y., $700.
9 animals brought $3835, at an average price of $426.11.

**Consigned by Murphy & Gillette, Manlius, N. Y.**

Duchess Lyons Hengerveld De Kol, J. L. Kerr, Warner, N. H., $340.
Hijlaard Princess De Kol 2d, E. LeRoy Pelletier, Pontiac, Mich., $300.
Serapina of River Side 2d, John H. Howard, Sherburne, N. Y., $300.
22 animals brought $3995 at an average price of $181.59.

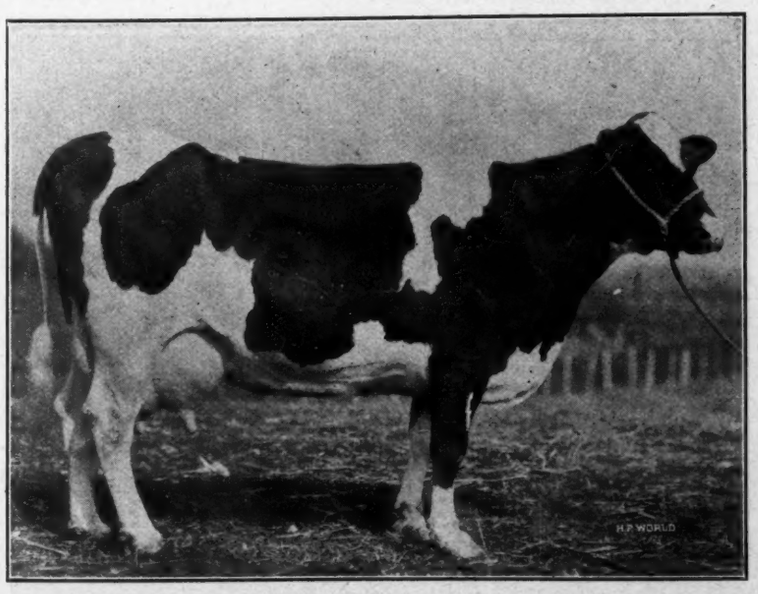

PRINCESS SERIDA SEGIS BEETS—Butter 7 days, 27.05; milk, 552.00; butter 30 days, 111.12; milk, 2406.50; butter 1 year, 700.97 milk, 15683.30. A granddaughter of Korndyke Queen De Kol's Prince. The first 27-lb. cow developed in the Pine Grove Herd.

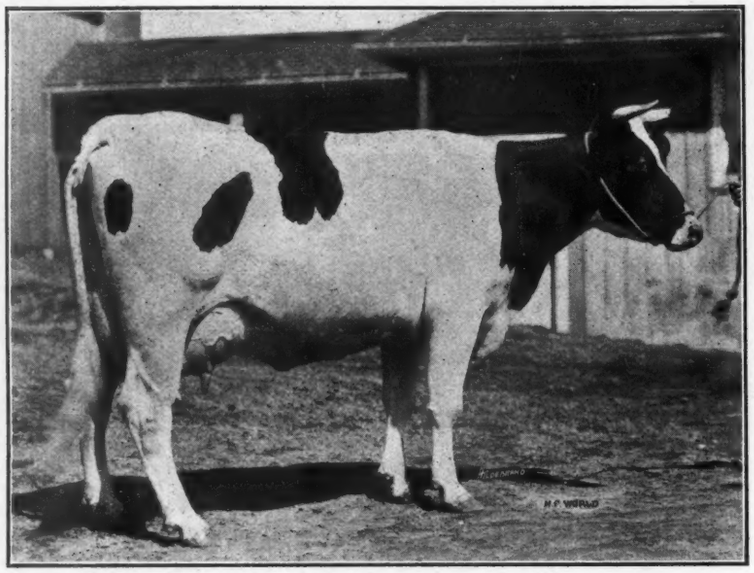

FAIRMONT AAGGIE TOPSY—At 4 yr., 3 mo., butter, 30.51; milk, 572.30. At 3 yr. 4 mo., butter, 26.62; milk, 511.40. A daughter of Pledge Spofford Calamity Paul, and a splendid candidate for still higher honors. Developed at Pine Grove Farm.

**Consigned by Allen R. Owen, Goshen, N. Y.**

Sir Woodcrest Korndyke Kate De Kol Jr., I. H. Lee, New Woodstock, N. Y., $900.

Miss Hartog Mercedes Korndyke, J. L. Kerr, Warner, N. H., $550.

7 animals brought $2135 at an average price of $305.

**Consigned by J. H. Phelps & Son, Vernon, N. Y.**

Female, G. G. Burlingame, Cazenovia, N. Y., $300.

3 animals brought $630 at an average price of $210.

**Consigned by L. W. Irish, Niverville, N.Y.**

4 animals brought $605. at an average price of $151.

**Consigned by Claude E. Trinder, Manlius, N. Y.**

3 animals brought $615, at an average price of $205.

**Consigned by Stevens & More, Lacona, N. Y.**

King Pontiac Gem Cornucopia De Kol, C. S. Ellis, Rockville, Conn., $400.

Albina Josie, J. L. Kerr, Warner, N. H., $790.

Hetty Pietertje, R. E. Davis, Mexico, N. Y., $570.

Hollis Johanna, F. J. Snow, Greenfield, Mass., $500.

K S P Soldene, T. C. Denham, Grafton, Ohio., $350.

Ondine Hengerveld Fayne, H. C. Horneman, Watseka, Ill., $610.

Susie Hengerveld Pietertje 2d, G. G. Burlingame, Cazenovia, N. Y., $400.

14 animals brought $4795 at an average price of $342.50.

Grand total—201 head brought $88,865., an average of $442.11 per head.

## THE SECRETARY'S OFFICE

The building occupied in part is a modern four-story brick structure located upon the main street, equipped with an elevator and electric lights. It has fire protection consisting of a standpipe and hose ample to reach every part of each floor, with abundant water supply under 80 lbs. pressure. There are also extinguishers upon each floor of the type called "Underwriters." The town maintains a paid fire department consisting of sixty men, a proportion of whom are on duty at all times, and the remainder answer every alarm. A fire station containing a chemical and steam fire engine and an automobile fire truck carrying hose, extinguishers, etc., is located within 500 feet of the building. There are no fires maintained within the building. The heating plant is independently located and attached to the building, but is of solid brick, steel and concrete.

The Association offices occupy nearly all of the two upper floors of the building, embracing 17 separate rooms, with a total floor space of 7,392 square feet. In addition to this are two storerooms of 1949 square feet, making in all nearly one quarter of an acre of space. In these rooms are 84 desks, 45 typewriting machines, and a large amount of office equipment, such as adding machines, reproducing devices, mailing machines, cancelling machines, copying devices, envelope sealers, machines for applying postage stamps, four safes, etc.

In these rooms were employed on April 1st, last, 84 clerks, including 14 men and 70 young women. Forty-eight of these are occupied principally upon registration work, 14 upon correspondence, 7 upon accounting, 5 upon the Herd Book, 4 upon the publicity work of the Literary Bureau, and 6 upon general matters. This force of 84 compares with 65 employed one year ago. These clerks, as they enter or leave the office twice a day, register their movements upon a time-recording clock, and a further record is kept of the extent and character of their work from day to day.—From the annual report of F. L. Houghton, Secretary.

## OUR COVER ILLUSTRATION

The splendid group picture appearing on our front cover this week is one of the most remarkable Holstein pictures ever published. Every one of the ten cows has a record above 30 lb.; 4 of the number are above 35 lb., and 2 are over 37 lb. Following are the names and records of the ten, reading from left to right.

| | | | | | |
|---|---|---|---|---|---|
| Fairmont Aaggie Topsy | 4 | 3 | 27 | 30.507 | 113.02 |
| Belle Pietertje De Kol Parana | 4 | 10 | 19 | 30.12 | 121.82 |
| Woodcrest Homestead Princess 2d | 3 | 2 | 11 | 30.82 | |
| Fairview Korndyke Boon | 4 | 1 | 1 | 32.17 | 130.13 |
| Pomona Aaggie Queen | 5 | 8 | 3 | 32.92 | |
| Milanhurst America De Kol | 4 | 2 | 9 | 34.08 | 125.59 |
| Segis Fayne Johanna | 6 | 3 | 11 | 35.29 | 126.98 |
| Lady Concordia De Kol | 5 | 11 | 21 | 35.08 | |
| Diona Koningen Pietertje | 7 | 0 | 26 | 37.44 | 154.39 |
| Pontiac Pet | 7 | 5 | 10 | 37.68 | 116.91 |

They are all members of the Pine Grove Herd, owned by Oliver Cabana, Jr., Elma Center, N. Y.

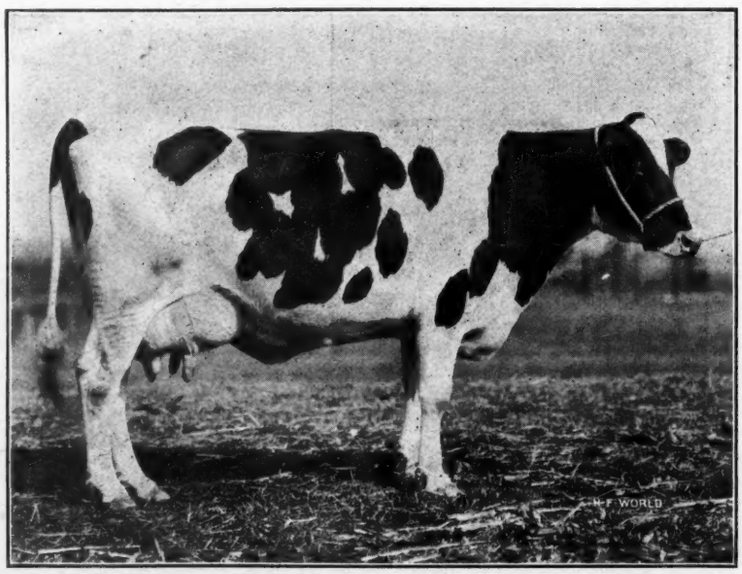

FAIRVIEW JESSIE KORNDYKE—Butter, 29.37; milk, 529.90. Individually one of the very best daughters of Pontiac Korndyke. Sold in public sale for $3500. A member of the Pine Grove Herd.

## REPORT OF F. C. WHITNEY'S DISPERSION SALE

The dispersion Sale of F. C. Whitney's herd was held on the farm at Ilion, N. Y., Saturday, June 5 and was well attended, despite the fact that it had been advertised but very little as Mr. Whitney only made up his mind to sell two weeks before the sale date. The animals were in their every day clothes, were not fitted at all for sale, in fact, some of them were caught right up out of pasture.

Sixty-five animals brought $17,770, an average of a little better than $274 each. Half of the animals sold were young calves, many of which did not appear in the catalog.

The top price was realized for the three-year-old bull, King Segis Pontiac Koningen, a remarkably handsome fellow. He was purchased by Francis M. Jones, Clinton, N. Y., for $2800. King Pontiac Koningen 2d brought $1150, his purchaser being W H. Horstman of Schenectady N. Y.

The highest price for a female was $2550 paid by Oliver Cabana, Jr., for K. P. Diona Pietertje, a daughter of King of the Pontiacs and the 37-lb. cow Diona Koningen Pietertje. Her heifer calf by the $15,000 bull, Spring Farm Pontiac Cornucopia, was bid off for $810 by Geo. H. Hill of Marlboro, N. H. K P Diona Pietertje 2d by King Korndyke Hengerveld Ormsby was obtained by the same gentleman for $600. Oliver Cabana, Jr., obtained the 29-lb. cow, Nioma Pietertje De Kol for $490. Susie Netherland Clothilde was sold for $405 to R. C. Reynolds of Troy, N. Y., and W. G. Sterling paid $400 for the 18-lb. three-year-old, Winana De Kol Artis. De Kol Queen Lilith, 18½-lb. at 2 years old, went to Cabana for $310 and the 19-lb. three-year-old Winana Concordia De Kol to Reynolds for $290. C. H. Beuchler of Atlanta, Ga., purchased a number of animals, Korndyke De Kol Artis a 19-lb. junior three-year-old falling to his bid at $285. I. T. Welch of West Edmeston, N. Y., bought a number of animals, Mulvie Beets De Kol 3d, 20-lb. at three years old being knocked down to him at $280 and the 20-lb. 4-yr-old, Kalma Posch De Kol at $260.

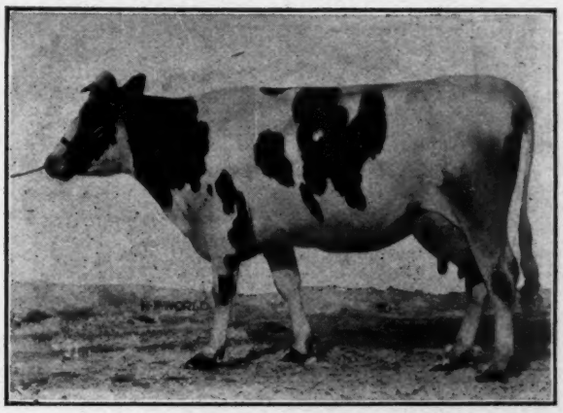

MISS KORNDYKE CHLOE MECHTHILDE—Butter at 4 years, 23.74; butter at 2 years, 20.71; 30 days, 85.22; 365 days, 665.47. Bred and developed by John B. Irwin, Woodlake Herd, Minneapolis, Minn. Recently purchased by C. B. Boodie, Forest Lake, Minn.

Max Miller of Herkimer, N. Y., purchased Lilith Mollie De Kol Artis, an untested daughter of Lilith Pauline De Kol's Count for $270.

Five very nice heifer calves by King Prilly Koningen were led into the ring together. They were all from untested dams. The first choice was awarded to Mr. M. J. Peck of Cortland, N. Y. for $210 who took catalog No. 22 and the other four were struck off to F. C. Berning of Schenectady, N. Y. for $200 each.

It is with great regret that Mr. Whitney severs his connection with Holstein breeding. His farm will be cut up into building lots as the rapidly growing village of Ilion needs his land for expansion. We all hope Mr. Whitney will purchase another establishment.

Kelley and Haeger officiated and Dunham and Truckell of the Holstein Sales Company read the pedigrees which were compiled by that company.

G. H. Truckell.

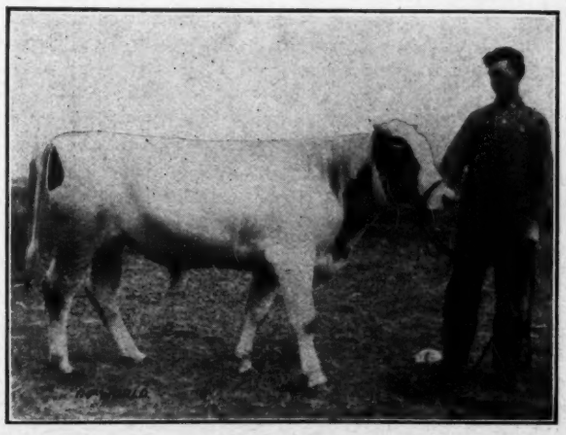

SIR RAG APPLE PONTIAC SEGIS—The records of his dam, and the two nearest dams of his sire average 30.39 lb. butter, 613 lb. milk in 7 days; 122.63 lb butter, 2512 lb. milk in 30 days; 1065.75 lb. butter, 22,645 lb. milk; 3.77 per cent fat in 365 days. We believe these averages for both milk and butter, in short and long time tests, to be unsurpassed. Bred by Arden Farms, Inc., St. Paul, Minn. Owned by Albert Hoodessen, Cottonwood, Minn.

## NEW SENIOR 4-YEAR-OLD RECORD

L. E. Connell, Fayette, O., announces that his senior 4-yr-old, Irma Gilt Edge Queen 2d, has fulfilled expectations by breaking the World's yearly milk record in her class. With 21 days yet to go she has about 25,600 lb. milk to her credit, and will have nearly 27,000 lb. milk and 1000 lb. of butter to her credit at the finish. She broke the previous record at 10 months and 20 days, displacing Vale De Kol Ellesston (24,191.9 lb.) A fact that adds considerably to the value of this record is that she has never been dry since dropping her first calf, and has freshened each year in just 11 months from previous calving.

E. C. Schroeder, Moorhead, Minn., advises that he has recently secured on a five-year contract the services of Carl Gockerel, the man who has made such a wonderful showing with the Guernsey cows at Anna Dean Farms, Barberton, Ohio. His latest achievement was the completion of the World's Record breaking performance of Murne Cowan—the greatest Guernsey cow. Mr. Schroeder stated that he was particularly pleased with the splendid condition of the Anna Dean cows at the completion of their yearly tests, and as the test work is to be discontinued at Anna Dean Farms, he entered into immediate negotiations with Mr. Gockerel. Mr. Schroeder for the past year has carried his entire milking herd in semi-official yearly test, and expects to continue this procedure in the future. In view of this fact, Mr. Gockerel will undoubtedly prove especially valuable in his new position, and we will look with expectation toward new achievements for Minnesota Holsteins.

HOLSTEIN-FRIESIAN WORLD

The only weekly Holstein-Friesian Journal
Entered at the Lacona, (N. Y.) Postoffice as second class mail matter.
Issued on alternate Saturdays from Lacona, N. Y., and Madison, Wis.
HOLSTEIN-FRIESIAN WORLD CO., Publishers
Eastern Edition
E. M. HASTINGS M. S. PRESCOTT
Editors
Western Editon
C. G. BROWN I. S. BROWN
Editors

Subscription price for the United States and Mexico, $1.00 per year in advance. All other foreign subscriptions (including Canada), $1.50.

Advertising rates on application.

The date following the address on the wrapper of each paper indicates the time to which subscription is paid, and is to answer the purpose of a receipt.

Offices of publication, Hastings Building, Lacona, N. Y., and 1633 Madison St., Madison, Wis.

Approved cuts of meritorious Holstein-Friesian animals, when furnished, will be published free of charge.

If photographs are sent, cuts will be charged for at cost price.

All matter for publication in the Eastern Edition must be received by the Saturday preceding date of issue.

When so desired advertising copy will be prepared or revised for our customers free of charge.

We cannot undertake to furnish regularly any back numbers, but as long as our supply lasts they may be had for ten cents the copy.

Address all correspondence for theEastern Edition to Lacona, N. Y.

**The Grace of Helpfulness**

A long time ago we heard or read a story that well illustrates one of the cardinal virtues. An old colored woman, driving through the muddy streets of a southern city, was in distress because of the breaking of a strap in the worn out harness that attached her decripit steed to the dilapidated buggy in which she was riding. Unable to proceed, she waited helplessly in the midst of the busy traffic of the town, but no one seemed to care that she was alone and infirm, and the few who observed her sorry plight appeared to regard it as a joke. Presently a gentleman came that way, in a fine carriage, drawn by a spirited team of beautiful horses. A liveried coachman sat in the driver's seat. When opposite the stranded outfit, the fine turnout was halted and the stranger, after a word of inquiry, stepped down into the muddy street and proceeded to make an investigation of the broken harness. With pocket knife and a strap supplied by his coachman, he quickly fastened the harness together and drove on, leaving the grateful old lady equipped once more to continue her journey. As the good Samaritan disappeared a by-stander accosted the driver of the antique rig: "Say, mammy, do you know who it was that mended your harness? It was the Governor of the state."

---

The loss of a pin from the pump-shaft and generator connection, put our motor temporarily out of commission, and we were deliberating on the best method of getting home when a sturdy roadster drew up and came to a stop. The driver, gray-eyed, dust-covered, quiet-spoken, suggested towing us in. We told him it was quite unnecessary, that we had friends who could come and get us; we were just as much obliged to him, but we were not in serious trouble, and could get home all right, etc. The stranger, however, did not move on. He backed his car around in front of us, borrowed a chain from a farmer who had been an interested on-looker, and shortly afterward we found ourselves under our own vine and fig tree, with our car in its own garage—which was some satisfaction considering that night was at hand. Our offer of compensation the stranger repudiated and merely suggested if he had done us a favor, that we pass it on.

---

One of our summer visitors, who is still in school ,and, therefore, not available for permanent employment, comes into the office when she has the opportunity during her vacation trip to Lacona, and practices diligently on the typewriter. In the house she helps with the dishes; and in one way or another, is always busy at something worth while. It is plain that whatever course she pursues, she is bound to "make good." One who can see what needs doing, and who has the will to lend a hand in getting it done, will never fail to be profitably employed.

---

**Concerning Thirty-Pound Cows**

It was only fourteen years ago last fall when we commenced studying Holstein pedigrees. Then it was not a difficult matter to become reasonably familiar with the names of all the 20-lb. cows of the breed. When we came to Nannette 3d's Pledge we know, without looking through the reports, that she had a record of 21 lb. 13.4 oz. butter in 7 days as a 4-yr-old; and we knew, likewise, that Inka Hartog had to her credit an official record of 18 lb. 4.17 oz. butter in 7 days, made "under unfavorable conditions." In the folded annual reports pocketed in the back of the herd-book we found the principal statistics relating to the records of the breed. By diligent study of these supplements, and by careful perusal of the occasional sheets received from Superintendent Hoxie, we learned the "Who's Who" of Holstein cowdom, and in consequence could generally point out in a new pedigree, the cows that had made creditable official records.

Now, less than fifteen years from that time, how far are we removed from the simplicity of former days! Superintendent Gardner's bulletin of May 28, covering six days' business in his office, contains the names and records of twenty 30-lb. cows and heifers; and now his bulletin of June 5, covering the reports of tests received in his office during one day and a part of another, includes thirteen 30-lb. records, of which eleven were made by cows and heifers new to the 30-lb. list. This brings the total of 30-lb. cows whose records have thus far been published, up to 466. When Sadie Vale Concordia amazed the world with the first 30-lb. record ever made in official test, what would have been thought of the prophet who had dared to predict that within the space of little more than a dozen years a daughter of this cow would make a 40-lb. record and the latter's daughter a 38-lb. record, and that meanwhile several other cows would cross the 40-lb. mark, while the number of 30-lb. cows would approximate close to half a thousand? The wonder is that the popular demand for good cattle has kept pace with records to such an extent that the average thirty-pound cow is today worth as many dollars as a whole dairy of good, average, unregistered cows. One of our prominent breeders has long been advertising for 30-lb. cows, and it is known that the present ambition of certain leading Holstein owners is to build up herds consisting largely of cows that have made records of 30 lb. butter in a week. Yet, notwithstanding the willingness of these owners to pay good prices, the number of 30-lb. cows that are available for purchase, appears to be extremely limited. It is a signal achievement to make a 30-lb. record, and the next best thing is to be able to buy a 30-lb. cow.

---

It is interesting to make a brief comparison of the attendance figures of the annual meetings of the dairy breed associations. The Guernsey Club, comprising 430 members, was represented by 123 members in person and 84 others by proxies. Of the 556 members of the Jersey Club, 49 were present, and 325 represented by proxies. The Jersey people point with pride to the fact that 36 new members were admitted during the year. 443 members of the Holstein-Friesian Association of America were present at the recent meeting in Syracuse, with 1719 others represented by proxies. The total membership of this associa-

(See correction P/280)



tion May 1st, was 7724, 1208 of the number being admitted during the past year. Just think of it—more new members last year than the entire membership of all the other dairy breed associations combined—nearly ten times as many members present at the annual meeting than the Jersey people, and nearly four times as many as the Guernseys. Do not these figures substantiate the claim of the Holstein as the "Universal cow?"

---

The annual reports of the officers of the Holstein-Friesian Association indicate a surprising degree of progress in all departments, considering the discouraging conditions of the past half year in consequence of the foot and mouth trouble. The spring sales show active demand for Holsteins, at good prices. The quarantine situation is daily improving. All signs, therefore, point to an era of increased prosperity in Black and White circles during the year just begun.

---

## THE LEADING WINNERS FOR 1914-15

If the readers of the World were asked to name the sire whose daughters won the greatest amount of prize money during 1914-15 we venture that very few if any, would give a correct answer. The bull to whom this honor goes is one of the younger sires that has been given no great amount of publicity. His name is Dutchland Colantha Sir Inka. The winnings of his daughters totalled $333.00. The daughters tested were owned by several different breeders so that the rule limiting each breeder to three prizes in any one division did not work so strongly against this sire as some others. Two of his daughters won second prizes, another third, and two fourth, making a total of five within the first four places. 6 other daughters were debarred by the rule of limitation. This showing was equalled by but one other sire during the year, and that is King Hengerveld Aaggie Fayne, whose daughters won $321.50 in prize money, including 5 firsts, a second and a third. A fifth prize was debarred by limitation. In respect to number of first prizes, only one other sire has ever equalled this record of King Hengerveld Aaggie Fayne, and that is his grandsire, Hengerveld De Kol.

King of the Pontiacs takes third place with $315.50. Three of his daughters won places within the first four, and 8 were debarred from prize money by the rule of limitation. Fourth place was won by Colantha Johanna Lad, with $234.00. One daughter won first prize for milk. None of his other daughters was placed better than eleventh. It is worthy of note that the leading money winner, Dutchland Colantha Sir Inka, is a son of Colantha Johanna Lad, making a most extraordinary showing for sire and son.

Pietje 22d Son stands in fifth place with $175.50, including a third and a fourth prize and Pontiac Aaggie Korndyke, in sixth place with $138.00, including a first and a second prize.

As announced by Mr. Gardner in his annual report, published in these columns two weeks ago, The Somerset Holstein Breeders' Co., Somerville, N. J., won the greatest amount of prize money of any firm, with $528., Hollywood Farm, Hollywood, Wash., coming second with $431.50, and Woodcrest Farm, Rifton, N. Y., third with $403.50. Continuing this list we have the following:

| | |
|---|---|
| 4th Stevens Bros. Co., Liverpool, N. Y. | $343.50 |
| 5th Emblagaard Dairy, Big Bay, Mich. | 310.00 |
| 6th A. W. Morris & Sons Corp., Woodland, Cal. | 274.50 |
| 7th E. C. Schroeder, Moorhead, Minn. | 261.50 |
| 8th James N. Jarvie, Beemerville, N. J. | 238.50 |
| 9th A. C. Hardy, Brockville, Ont. | 211.00 |
| 10th Oliver Cabana, Jr., Elma Center, N. Y. | 198.50 |
| 11th Quentin McAdam, Utica, N. Y. | 194.00 |
| 12th H. R. Weiskopf, Cleveland | 162.00 |

The right to next place is a tie between John Arfmann, Middletown, N. Y., and J. A. Stanton & Son, New Woodstock, N. Y., each winning $161.-50.

It is interesting to note that Messrs. Hardy and McAdam won their money entirely in the 7 and 30-day divisions, Mr. McAdam accomplishing the hitherto unheard of feat of winning first and second in the mature class for both 7 and 30 days, and with a mother and daughter.

In regard to the distribution of first prizes, the following table will give detailed information.

**First Prize by States.**

| | But. | Milk. | Total |
|---|---|---|---|
| New York | 5 | 6 | 11 |
| New Jersey | 7 | 4 | 11 |
| Ohio | 4 | 5 | 9 |
| Michigan | 4 | 2 | 6 |
| Washington | 2 | 3 | 5 |
| Minnesota | 1 | 2 | 3 |
| Canada | 2 | 0 | 2 |
| Illinois | 1 | 1 | 2 |
| Wisconsin | 1 | 1 | 2 |
| California | 1 | 1 | 2 |
| Massachusetts | 0 | 1 | 1 |
| Pennsylvania | 0 | 1 | 1 |
| Texas | 0 | 1 | 1 |

---

## THE FARM OFFICE

Farming is a business, and the manager of one is, or should be, a business man. Every city business man has an office because it has been proven an asset to his business. A few farmers have also tried it and proven its efficiency.

A few reasons why every farmer should have a business office, even if it is no more than a space partitioned off in the tool house, are as follows:

1. Bulletins adapted to every phase of the farming business are now available and unless these are filed away, they are never to be found when wanted.

2 He often has business callers who feel averse to walking into the house and talking freely before the women members of the family, but who are at ease when alone with the farmer. An office fitted up cozily with a stove and chairs is a fitting place to take them especially in cold weather.

3. The time is fast approaching when the successful farmer will know something of science, and an office or den is a good place to make his experiments on soils or other materials, or to keep his samples of fencing, soils or seeds.

4. There is no farmer but keeps some accounts, more or less correct according to the business ability of the man. He should have a place to keep these account books. Neatly printed farm stationery, and a typewriter in his office will help the farmer to find a better market for his products.

The cost of fitting a farm office can depend upon the inclination of the man. It should contain a desk, preferably roll top on account of its many drawers and pigeon holes, an extension of the phone from the house, shelves or cabinet for filing his books, pamphlets and samples; a stove and a table for his experiments. Other equipment may be added as is needed. —Grail R. Fuller, Colorado Agricultural College, Fort Collins, Colo.—"News Notes."

---

## DR. HAND'S DISPERSAL AND COMBINATION SALE

The absolute dispersal sale of pure-bred Holsteins owned by Dr. D. B. Hand of Scranton, Pa., together with other consignors of pure-bred Holsteins, Messrs. F. F. Resseguie, So. Gibson, Pa., D. W. Davis, Unionville, Pa., L. L. Johnson, Factoryville, Pa., H. A. Miller, Williamsport, Pa., Miller Bros., Clark's Summit, Pa., John Ohl, (Poaling Dairy Farm) Lock Haven, Pa., A. F. Seigfreid, Portland, Pa., O. A. Shirey, Williamsport, Pa., and Geo. E. Stevenson & Son, Waverly, Pa., was held at White Birch Farm at Glenburn, Pa., June 8-9. It was one of the greatest sales of the breed ever held in Pennsylvania. 116 head were sold for $33,665.00, an average of $290.00 per head. The highest priced animal was King Pontiac Alcartra Pietje, who brought the price of $10,000.00. He was purchased by Messrs. Edw. L. Rose, Binghamton, N. Y., A. E. Robinson, Montrose, Pa., George E. Page, Gelatt, Pa., and H. S. Brown, Thompson, Pa. The heaviest purchasers at the sale were Mr. William Bulford, Dallas, Pa., who bought 13 head, the next highest was Mr. E. H. Chandler, Westtown, Pa., who

purchased 11 head, and Mr. R. C. Murdoch, Wyoming, Pa., who purchased 11 head.

Following is a detailed report of the sale:

King Pontiac Alcartra Pietje $10,000
Edw. Rose, A. E. Robinson, George Page, H. S. Brown.
Maggie Korndyke $525
William Fairchild, Berwick, Pa.
Saltram Butter Girl $415
E. H. Chandler, Westtown, Pa.
King Johanna Rue $400
John Arfmann, Middletown, N. Y.
Hillside Lackawana $390
J. M. Burchard, Honesdale, Pa.
Sir Saltram Korndyke $385
F. F. Resseguie, So. Gibson, Pa.
Hillside Dalton $380
E. B. Walton, London Grove, Pa.
Dijkstra Korndyke Beauty $375
Wm. Russell, Carbondale, Pa.
Isadora Countess $375
William Russell
Lulu Veeman Pontiac $360
J. E. Edwards, Glenburn, Pa
Tromp Korndyke Countess $355
William Bulford, Dallas, Pa.
Pietje Johanna Eeke $350
E. H. Chandler
Saltram Eeke Korndyke $345
H. W. Shurgart, Carlisle, Pa.
Saltram Pender $340
J. E. Edwards
Winkje Pietje Clothilde $335
J. E. Edwards
Saltram De Kol Pietje $335
E. H. Chandler
Daisy June Gewina $330
John Hunt, Ridgefield, Conn.
Iduna Pietje De Kol $325
Roy C. Murdoch, Wyoming, Pa.
Tulia Butter Girl $320
William Bulford
Winkje Pietje Korndyke $320
C. E. Bainbridge, Brooklyn, N. Y.
White Birch Lady $320
John J. Simpson, Carbondale, Pa.
Saltram Clothilde Eeko $305
R. C. Murdoch
Saltram De Kol Lady $305
H. C. Reinhold, East Petersburg, Pa.
Pride of White Birch Dairy $300
William Bulford
White Birch Korndyke Saltram $280
William Bulford
Countess Prescott De Kol 2d $365
William Bulford
Eeke Korndyke De Kol $265
F. F. Resseguie
Johanna Clothilde Lady 2d $260
William Bulford
White Birch Hillside Vale $260
William Bulford
Amleto Iduna De Kol $260
E. H. Chandler
Hilda Pontiac $260
H. C. Reinhold
Amleto Iduna 2d $260
E. H. Chandler
White Birch Saltram $255
E. B. Walton
Aaggie of Benjamine 3d $255
Geo. H. Tyler, New Milford, Pa.
Frances Quine Nannette $255
H. V. Shurgart
White Birch Johanna Korndyke $250
R. C. Murdoch
White Birch Eunice Beauty $250
William Bulford
Aaggie Mutual De Kol Hark $250
R. C. Murdoch
Dijkstra Artis De Kol $250
Chas. Bainbridge
Saltram Dijkstra De Kol $245
E. H. Chandler
White Birch Doris Countess $240
William Bulford
Johanna Eeke Korndyke $240
E. H. Chandler
Artis Korndyke $235
Harper J. Wetzel, Carlisle, Pa.
Lipkje Prize 2d's Lilith $235
C. O. Stark, Springville, Pa.
Pride Johanna $235
Geo. E. Page, Gelatt, Pa.
White Birch Isadora Korndyke $230
William Bulford
Countess Wallace De Kol $225
Geo. Smith, Mountain Top, Pa.
Johanna Von Holingen Clothilde $225
E. H. Chandler
Johanna Beauty Countess $225
A. S. Palmer, New Milford, Pa.
Winnie De Kol Rooker $225
W. L. Sterling, Brooklyn, Pa.
Sjored Korndyke De Kol $215
William Bulford
White Birch Eeke De Kol $215
William Bulford
Gertrude Contest Keyes $210
B. B. Pickering, Gelatt, Pa.
Gertrude Contest Keyes $210
B. B. Pickering
Eeke Johanna Lady 2d $210
Chas. E. Bainbridge
White Birch Pietje $205
Harper J. Wetzel
Countess Johanna $205
W. W. Vandermark, Wilkes Barre, Pa.
Isadora Korndyke $205
E. H. Chandler
Blossom De Kol Beets $205
H. C. Reinhold
Sjored Korndyke De Kol 4th $200
E. B. Walton
Amleto Beauty Countess $200
John Hunt
Lady Korndyke Pietje $200
R. C. Murdoch
White Birch Artis De Kol $200
S. E. Speck, Greencastle, Pa.
Isadora Pender 3d $195
R. C. Murdoch
Saltram Eeke De Kol Countess $190
H. C. Reinhold
Naiad Queen De Kol $190
George Smith
White Birch Countess $190
William Bulford
White Birch Pontiac Johanna 2d $185
Geo. E. Page
White Birch Pontiac Johanna $185
Geo. E. Page.
Tula Pontiac Mack $185
W. W. Vandermark
Dijkstra America Pietje 2d $185
W. W. Vandermark
Paoling Hengerveld Leaflet $180
R. C. Murdoch
Favora Lord Netherland De Kol $175
Chas. E. Bainbridge
Johanna Tromp Clothilde Princess $175
G. A. Spencer, Waverly, Pa.
Prilly Mayo Eeke $170
Glen Spencer
Amarilla Klaver $165
R. C. Murdoch
Isabelle Butter Girl $165
W. W. Vandermark
White Birch Pender $160
R. C. Murdoch
Heifer Calf $160
Geo. Smith
Sir Brada Cornucopia $155
L. H. Reynolds, Uniondale, Pa.
Eeke Clothilde Johanna Lady $155
O. C. Jones, Uniondale, Pa.
Pride Cornucopia $150
C. R. Kremer, Philadelphia, Pa.
King Saltram Pontiac Alcartra $150
Geo. Smith
Amleto Butter Girl Hengerveld $150
R. C. Murdoch
Pauline Iduna Korndyke $145
H. W. Shurgart
White Birch Beauty Countess $145
E. Krewson, White Haven, Pa.
Korndyke Pontiac Rika $140
O. F. Payne, So. Gibson, Pa.
Saltram Vale De Kol $140
E. H. Chandler
Cornucopia De Kol Keyes $140
W. W. Vandermark
Miss Euphemia Lee $135
W. W. Vandermark
Rena Lee $135
C. E. Kremer
Leeza Clothilde Klaver $135
L. M. Brundage, Susquehanna, Pa.
Linden Farm Pietje De Kol $130
W. L. Sterling,
White Birch Johanna $130
E. Krewson
Lady Barber Calamity 3d $125
O. F. Payne
Sir Veeman Hengerveld 7th $120
R. C. Murdoch
Paoling Echo Hart Johanna $115
W. S. Hulslander, Dalton, Pa.
Mystic Lee $110
R. C. Murdoch
King Pontiac Alcartra Pietje 2d $100
Valentine Bliss, Scranton, Pa.
White Birch Dijkstra $100
G. A. Spencer
Heifer Calf $100
H. C. Reinhold
Leeza Netherland De Kol $90
A. L. Estabrook, So. Gibson, Pa.
King Johanna Eeke $90
J. E. Edwards
Calf $85
J. E. Edwards
Princess Tulia De Kol $75
Geo. Keller, Waverly, Pa.
Bull Calf $50
A. F. Decker, Westtown, Pa.
Bull Calf $35
J. E. Edwards

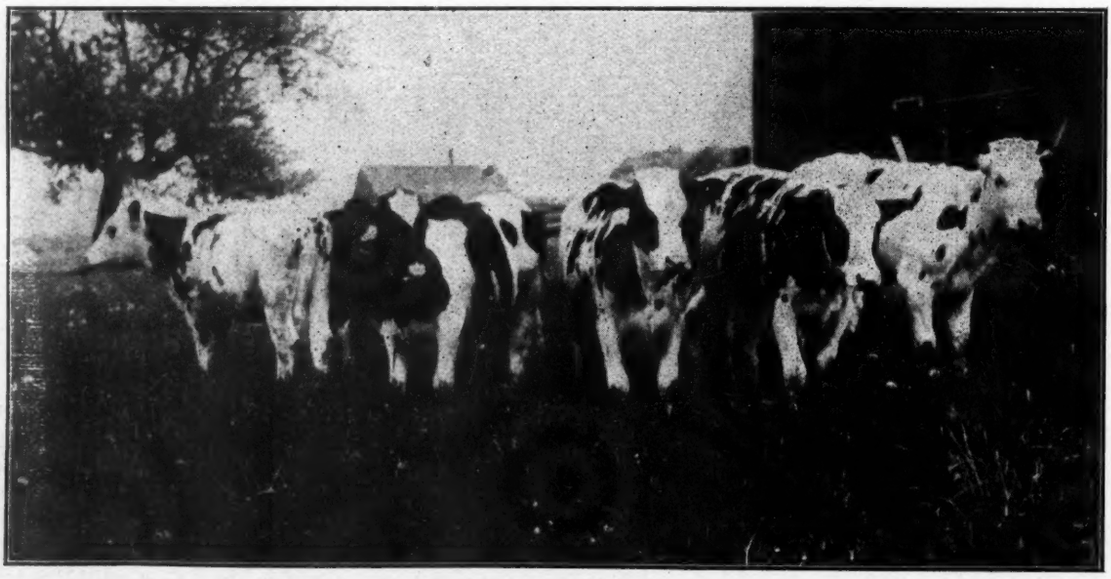

OVERTON HERD—Representative yearlings in the herd of F. C. & K. A. Overton, Adams, N. Y.

SPRING FARM PONTIAC CORNUCOPIA—The 44-lb. $15,000 sire. One of his young sons, consigned by the B. E. Mead Estate, is to be sold in the Watertown, N. Y., sale.

| | |
|---|---|
| Bull Calf<br>C. E. Kremer | $30 |
| Bull Calf<br>V. H. Hole, Glenside, Pa. | $25 |
| Bull Calf<br>Geo. Smith | $25 |
| Bull Calf<br>E. H. Chandler | $25 |
| Bull Calf<br>E. H. Chandler | $20 |
| Bull Calf<br>W. S. Ross, West Abbington, Pa. | $20 |

The Sale was managed by Mr. E. A. Hutchins, of Binghamton, N. Y., and the auctioneers were: Cols. Haeger, Algonquin, Ill.; Kelley, Syracuse, N. Y., and Geo. W. Baxter, Troy, Pa. E M. Hastings edited the catalog.

E. A. H.

## HOW THE STRAWBERRY CAME TO US

"When the first man was created and a mate was given to him, they lived together happily for a time, but then began to quarrel, until finally the woman left her husband, and started off toward the Sun land in the east. The man followed alone and grieving, but the woman never looked behind. Finally the Sun took pity on the man and asked him if he were still angry with his wife. He said he was not, and then the Sun asked him if he would like to have her back again, to which he eagerly answered yes.

"So the Sun caused a patch of the finest ripe huckleberries to spring up along the path in front of the woman, but she passed by. Further on he put a clump of blackberries, but these also she refused to notice. Other fruits, one, two, and three, and then some trees covered with beautiful service berries, were placed beside the path to tempt her, but she still went on until suddenly she saw a patch of large ripe strawberries, the first ever known. She stopped to gather a few to eat and as she picked them she chanced to turn her face to the west, and at once the memory of her husband came back and she found herself unable to go on. She sat down, but the longer she waited the stronger became her desire for her husband, and at last she gathered a bunch of the finest berries and started back along the path to give them to him. He met her kindly and they went home together."

If you are interested in Indian myths, you will find charming stories in the reports of the American bureau of ethnology. These may be read in many libraries. The legend about the strawberry is taken from their Nineteenth report.—Charlotte A. Baker, Colorado Agricultural College, Fort Collins, Colo.

Editor, H.-F. World,
Lacona, N. Y.,

Dear Sir—I wish through the Holstein-Friesian World to thank the stockholders, directors and committee who had charge of the work for the large painting of De Kol Queen La Polka 2d on the Madison & Chenango Counties Sale Pavilion at Earlville, N. Y.

Very truly yours,
Clayton Sisson.

## WAKELEY & SON'S SALE

At the Maple Lawn Farm, Harvard, Ill., May 18th, 64 head were sold. The sale total was $8560. The average per head was $133.75. Fifty females were sold at an average of $152.50. The top of the sale sold for $385, going to Holbrook Bros. of Illinois. Mr. Wakeley states that considering the quarantine restrictions on shipping and the large number of bulls, eleven of which were calves, the sale was entirely satisfactory.

The Eighth Annual convention of the Certified Milk Producers' Association of America will be held at Atlantic City, N. J., June 30, July 1, 1915. S. L. Stewart is president of this organization and Harry B. Winters Sec'y-Treas.

WHITE SCOURS

To prove that CURA-BOS positively cures White Scours (also prevents the disease) WE GIVE ONE TRIAL BOTTLE to stockmen for 10c in stamps to pay postage and packing.

SAVE NEW BORN CALVES

Breeders everywhere, such as Wm. M. Jones, Waukesha Co. Wis., Guernsey Breeders Association, Stevens Bros. Brookside (Holstein) Herd, Liverpool, N. Y. and hundreds of others who started with sample are now buying in quantity. If you expect calves, get sample now. Regular Bottle $1.00

TROY CHEMICAL CO. 78 Commerce Ave., Binghamton, N. Y.

WE are also the manufacturers of the world famed Save-The-Horse, for Bone and Bog Spavin, ring bone, Thoroughpin,—and all shoulder, knee, ankle, hoof and tendon disease. $5.00 per bottle. Every bottle sold with a Contract-Bond to return money if remedy fails, at all Druggists or sent postpaid on receipt of price.

But write. BOOK, Sample Contract and ADVICE ALL FREE (to Horse Owners and Managers.)

# INDIVIDUALITY, BREEDING, PRODUCTION

**SIR BUFFALO KORNDYKE 124835**

Born Jan. 19, 1914.

SIR KORNDYKE HENG. DE KOL 36th, 85968
1st prize at National Dairy show 1913. 2 first prize sons 1914. Several daughters to be tested. Only one tested made 17 lbs at 24 mo.

SIR KORND. HENG. DE KOL, 41266
Sire of—
30 A. R. O. daughters
7 A. R. O. sons
1 daughter at 4½y..... 29.27
75 per cent same blood as:
Pontiac Pet ..... 37.67
Pon. Clo. De Kol .....37.20

HENGERVELD DE KOL, 23102
Sire of—
116 A. R. O. daughters
9 above 30 lb.
62 A. R. O. sons
PONTIAC DARKNESS, 65765
26.41 at 4½ years.
1 sister 31 lbs.
Sister to sire of 44-lb. cow.

SIR ORMSBY HENGERVELD DE KOL, 31212
Sire of—
64 A. R. O. daughters
Piet. Maid Ormsby.....35.56
Gracie D. K. Ormsby .... 33.32

DAISY A. MERC. 4th's DE KOL, 53641
18.94 lbs.
Sister to the dam of:
Piet. Maid Ormsby .....35.56

DAISY MERCEDES D. K. ORMSBY, 78057
23.23 lbs butter
75 per cent same blood as:
Pietertje Maid Ormsby, 35.56 in 7 days, 145.66, 30 days.
(World's record 1911.)

JACK MERCEDES, 35077
Sire of—
8 A. R. O. daughters,
1 daughter 30.4 lbs.
Grandson of Mercedes Julip's Pietertje 39.36. First 29-lb. cow.

PIETERTJE MAID ORMSBY, 78051
35.56 7 days
145.66 30 days
(World's record 1911.)

BUFFALO MAID 2d, 162965
16.68 lbs. as Jr. 2-yr-old; Junior Champion at National Dairy Show 1913.

SIR PIETERTJE ORMSBY MERCEDES, 44931
Sire of—
38 A. R. O. daughters
2 World record daughters
27 Jr. 2's average over 20 lb.
(Highest average in World)
3 Jr. Champions
1 grand Champion
10 firsts at National Dairy Show.

BUFFALO MAID, 100205
30.38 lbs., 7 days
907.4 lbs., 1 year.

CANARY MERCEDES PAUL, 29600
Sire of—
28 A. R. O. daughters
2 over 30 lbs., 1 son with a 36 lb., 1 34.6 3-y., and 30.1 lb. jr. 4 year.

PIETERTJE MAID OF GROW 3d, 53646
19.45 lbs.
1 daughter 35.56
1 daughter 30.38

**SIR BUFFALO KORNDYKE 124835** is a very promising sire of great individuality and of choice breeding both for individuality and production. Both his dam and sire are National Dairy Show first prize winners. Each of the four lines of his pedigree have produced one or more World's Record cows. His dam carries 50 per cent the same blood as three World's record cows. Her dam and sire's dam average 32.97 lbs. She is one of the most promising daughters of her great sire, Sir Pietertje Ormsby Mercedes.

We have him priced to sell: $750.

## E. C. SCHROEDER, MOORHEAD, MINN.

---

# WOODMONT FARMS

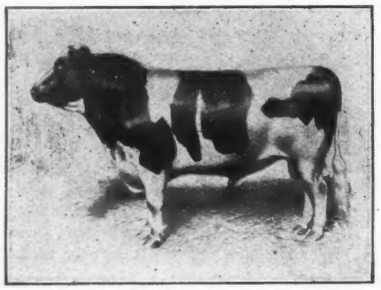

**Offer a Grandson of KING OF THE PONTIACS,** Born Oct 9, 1914

Sire: KING PONTIAC AMY HARTOG a son of King of the Pontiacs who has more A. R. O. daughters than any other sire. The number includes the only 44-lb. cow of the breed, K. P. Pontiac Lass.

Dam: VICTORIA BEAUTY DE KOL. Butter 17.10, milk 427.10. She comes of the breeding that produced over 800 lbs. of milk in 7 days, three different years.

Light in color. Well grown. Extended pedigree and photograph on application. **PRICE $100.**

**Woodmont Farms, Morrisville, N. Y.**

## A. R. O. TEST BOOKS

Do you have anything to show for the day by day production of your high record cows?

A business like book for keeping eighty official records in detail. **Price 65c. book, 2 for $1.00.**

If your cows are profit producers, it will show to best advantage on our heavy manilla daily record milk sheets.

| | | |
|---|---|---|
| Space for 15 cows | | 50c per doz. |
| " " 20 " | | " " " |
| " " 25 " | | 60c " " |
| " " 30 " | | " " " |
| " " 35 " | | 75c " " |
| " " 40 " | | " " " |
| " " 45 " | | " " " |

We pay Postage.

**THE CORSE PRESS**

**Sandy Creek, N. Y.**

---

**Polle Butter Boy 152359**

Born April 4, 1914. Largely white, a beautiful individual, ready for immediate service.

If you want the best, here is your chance at a reasonable price. Speak quick.

**HARRY B. DAVIS**
**Davisdale Herd**
**CHESTER, N. Y.**

### ONE WE HAD PLANNED TO KEEP

Sire—
KORNDYKE BUTTER BOY 38496
38 A. R. O. daughters with records up to 24 lb. at 2 yr. 4 mo.
Making good through both sons and daughters.
Carries 87½ per cent of the blood of Belle Korndyke, De Kol 2d and Netherland Hengerveld.

DE KOL 2d's BUTTER BOY 3d
118 A. R. O. daughters
1 above 31 lb.
3 2-yr-olds above 800 lb. in a year. 86 A. R. O. sons. 22 30-lb. granddaughters.

KORNDYKE QUEEN DE KOL
Butter 7 days ..... 24.42
Milk ..... 501.40
5 A. R. O. daughters
4 A. R. O. sons
5 30-lb. granddaughters.

MANOR DE KOL
34 A. R. O. daughters
22 A. R. O. sons

DE KOL 2d
Butter ..... 26.58
Foundation of De Kol family.

MANOR DE KOL
(See above)
Son of Netherland Hengerveld (26.67 lb.)

BELLE KORNDYKE
Butter ..... 25.77
Foundation of Korndyke family.

Dam—
POLLE KORNDYKE
At 2 yr. 3 mo. 8 days—
Butter .....20.42
Milk ..... 425.80
One of the best prospects for a great record at maturity that Pontiac Korndyke ever sired.

PONTIAC KORNDYKE
111 A. R. O. daughters, 11 above 30 lb.
The breed's greatest sire.

POLLY POSCH
Butter ..... 34.61
Milk .....700.20
Butter 30 days .....130.56
Milk ..... 2867.20
2 great record daughters

MANOR JOSEPHINE DE KOL
6 A. R. O. daughters
5 A. R. O. sons

BELLE KORNDYKE
Butter .....25.77
4 A. R. O. daughters
6 A. R. O. sons

BERYL POSCH
4 A. R. O. daughters, one 34 lb.

POLYALBE 2d
Butter .....15.95
2 daughters—24 lb. and 34 lb.

# The Asylum Herd

**"WHERE THE CHAMPIONS COME FROM"**

Offer Bull Calves sired by sons of Pontiac Korndyke, Hengerveld De Kol, Pontiac Dutchland, or Admiral Walker Pietertje. Do you want a Pontiac in your herd?

Pontiac State Hospital Pontiac, Mich.

---

**BELLEVIEW FARM**

Breeders of large, typical Holstein-Friesians. Choice bulls; tuberculin tested; backed by high average records.

E. B. WATROUS, Troy Center, Wis.

---

# Alfalfa Hay

**FOR A. R. O. TESTS**

**PIONEER FARMS**

E. K. Munro Camillus, N. Y.

---

FOR SALE

## Our Junior Herd Sire

ELI SIR PONTIAC

His dam has an A. R. O. record of 24.60 and sire's dam 31.28. He is ¾ white and a show bull ready for service. The first check for $250 gets him.

Neal Houslet, Oxford, Wis.

---

KEYSTONE FARMS

First check for $125.00 takes son of Keystone Clio Beauty A. R. O. 18.19 lb. butter 7 days and 60 lb. milk one day at two years, who is sister to Keystone Beauty Plum Johanna, the world's record three-year-old in eight months' division. This calf is light in color, born April 18 and is sired by Segis Hengerveld Beets Lyons, my junior sire, with average of 32.89 lb. No foot-and-mouth disease in this county.

C. A. Pratt LeRaysville, Pa.

---

**Grandsons**

## Pontiac Korndyke

**At Bargain Prices**

From A. R. O. dams 19-lb. 2-yr.-olds to 27-lb. Cows.

Must be sold to make room.

Write us before buying.

**Peaceful Valley Farm**

**Oxford Depot**

**Orange County, N. Y.**

---

## KANSAS CITY FARM

Breeders of K. C. Holsteins. S. O. Records.

T. J. DAUGHENBAUGH,
Springfield, Ill.

---

Two well bred bulls for sale, born in November, 1914. One from 25-lb. 3-yr-old; one from 23-lb. 2-yr-old. Prices right.

S. M. Strickland, Carthage, N. Y.

---

**Son of 28-lb. Cow** that is a daughter of Pietertje Hengerveld's Count De Kol. She gave a lot of milk, is a faultless individual, and has a 25-lb. daughter. Sire of calf was by Colantha Johanna Lad, and from a 31-lb. daughter of a 30-lb. cow. Calf was born Jan. 1, 1915, and is a beauty. Investigation means a sale. The Wallace Holstein Co.,

R. E. Buell, Mgr., Wallingford, Conn.

---

# FRIESLAND FARM

## HERD SIRE

## RAG APPLE KORNDYKE BOON, No. 123847

Sire: Rag Apple Korndyke 8th, the $25,000 son of Rag Apple Korndyke and Pontiac Lady Korndyke, 38.03.

Dam: Fairview Korndyke Boon, a 32.17 pound junior four-year-old daughter of Pontiac Korndyke. She sold recently for $4,100 at auction and will probably increase her record when she freshens.

Rag Apple Korndyke Boon's dam and sire's dam average as follows:

| | |
|---|---|
| Butter, 7 days | 35.10 lbs. |
| Butter, 30 days | 143.53 lbs. |
| Per cent of butterfat | 4.96 |

He is as good an individual as his great sire and with his splendid breeding is sure to make good. We expect to keep and test all his daughters. His first two daughters are from a 22-lb. two-yr-old and from Lotta Clyde, the cow that has just produced 709.1 lbs. milk; 31.325 lbs. butter in 7 days.

Have four of his beautiful sons from good A. R. O. cows

**B. B. DAVIS, Omaha, Nebr.**

**200 Bee Building**

---

# BULLS SLAUGHTERED

**In price only. From $35 up**

**Write us** **MAPLE FARM, Middleville, N. Y**

---

## Yearling Show Bull—Ready for Service

Dam a 21-lb. cow and a first prize winner.

Sire—De Kol Paul Cornucopia King, the best son of Aaggie Cornucopia King, the best son of Aaggie Cornucopia Johanna Lad Jr., and a full brother to World's Champion 2½ and 3½ -yr.-old milk producer.

Breed the kind the public is demanding—good individuals, with plenty of milk production.

**D. W. WRIGHT**

**LAKE VIEW FARM** **CAMBRIDGE, N. Y**

---

# SOLD

To MR. I. S. HART, Sayre, Pa.,

**Bull Calf born Nov. 30, 1914**

**Sire**—King Pontiac Canary.

**Dam**—Lilith Canary Hartog A. R. O. 29.12.

---

# SOLD

To J. GRANT MORSE, Hamilton, N. Y.,

Young Sire, **King Pontiac Canary Walker**

**Sire**—King Pontiac Canary.

**Dam**—Walker Beryl Altoana A. R. O. 28.13 at 4 yr. 2 mo. 90 lb. milk in a day; 112.90 lb. in 30 days.

We have others as good. Let us place a sire at the head of your herd.

**LAMB & LANGWORTHY**

**MAPLEHURST FARMS**

**EAST HAMILTON, N. Y.**

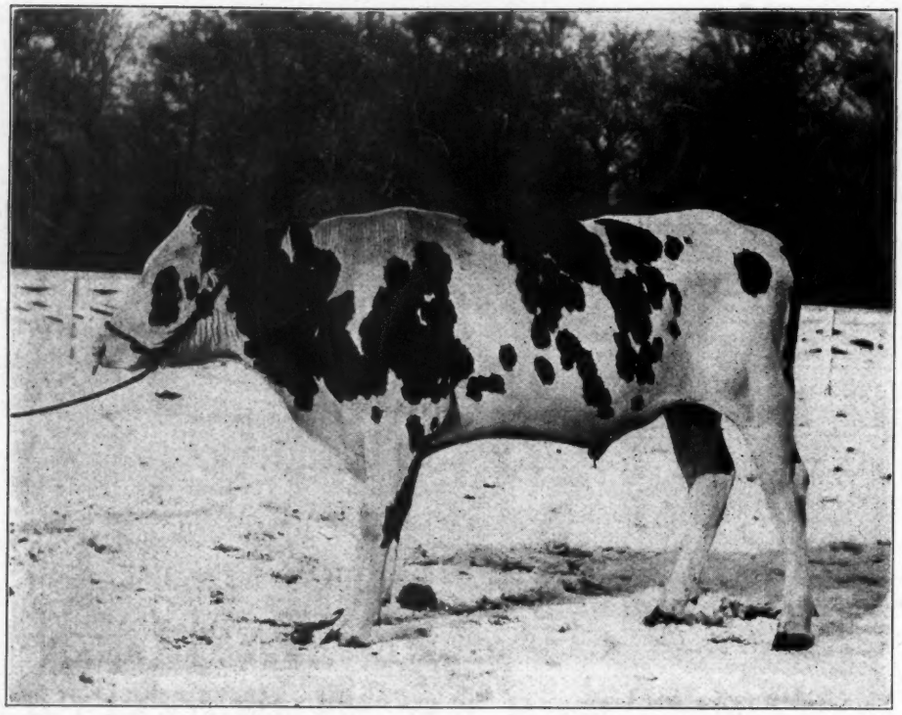

SIR HENGERVELD NIG PONTIAC 2d—Owned by the New York Central Railroad and placed in Oswego County for community breeding.

## CANADIAN SEMI-OFFICIAL RECORDS FROM APRIL 16 TO MAY 31, 1915
### THE LEADERS

| No. and Name of Cow and Owner | Age y. | d. | Milk lbs. | But.lbs. 80%ft. |
|---|---|---|---|---|
| MATURE CLASS (7) | | | | |
| Mercena Calamity Posch, 9165, W. Fred Fallis, Millbrook, Ont. | 6 | | 17093 | 683.75 |
| Echo Pauline Hellener, 12799, D. F. Ashley, Foxboro, Ont. | 6 | | 15361 | 661.25 |
| Nootka. 6414. Benj. H. Thomson, Boharm, Sask. | 7 | | 13573 | 600. |
| FOUR YEAR CLASS (3) | | | | |
| Miss A. Korndyke, 12539, G. W. Lucas, Odessa, Ont. | 4 | 86 | 13869 | 591.25 |
| THREE YEAR CLASS (5) | | | | |
| Lobo Girl, 16507, Hospital for the Insane, Hamilton, Ont. | 3 | 343 | 14753 | 646.25 |
| TWO YEAR CLASS (9) | | | | |
| Spink Lady De Kol, 18936, S. Lemon, Lynden, Ont. | 2 | 172 | 14075 | 607.50 |

W. A. CLEMONS, Secretary, St. George, Ont.

## CANADIAN OFFICIAL RECORDS FROM MAY 16 TO MAY 31, 1915
### THE LEADERS

| No. and Name of Cow and Owner. | Age y. | d. | Milk lbs. | But.lbs. 80%ft. |
|---|---|---|---|---|
| MATURE CLASS (11) | | | | |
| Lakeview Rattler, 11364, Lakeview Farm, Bronte, Ont. | 7 | 7 16 | 664.3 | 28.10 |
| Mercena Calamity Posch, 9165, W. Fred Fallis, Millbrook, Ont. | 7 | 1 9 | 707.1 | 27.41 |
| Fourteen day record | 7 | 1 9 | 1388.5 | 53.01 |
| Princess Dixie de Annandale 2d, 9313, Daniel B. Tracy, Coburg, Ont. | 7 | 11 3 | 574.3 | 26.09 |
| Twenty day record | 7 | 11 3 | 1611.1 | 71.22 |
| Jetske Artis Hengerveld, 24133, Allison Bros., Chesterville, Ont. | 6 | 1 25 | 464.8 | 25.08 |
| Eleven day record | 6 | 1 25 | 740.9 | 37.99 |
| SENIOR FOUR YEAR CLASS (1) | | | | |
| Cassie De Kol Hengerveld 14517, J. W. Stewart, Lyn, Ont. | 4 | 11 24 | 574.0 | 25.30 |
| JUNIOR FOUR YEAR CLASS (2) | | | | |
| Princess Calamity Wayne De Kol 2d, 17266, T. G. Gregg, Ingersoll, Ont. | 4 | 3 4 | 500.1 | 23.28 |
| Laura De Kol of Fairview, 18845, F. J. McCalpin, Gananoque, Ont. | 4 | 0 1 | 520.4 | 21.27 |
| SENIOR THREE YEAR CLASS (2) | | | | |
| Millie De Kol of Fairview, 18844, F. J. McCalpin, Gananoque, Ont. | 3 | 10 26 | 554.4 | 24.71 |
| Countess De Kol Calamity, 19164, R. M. Holtby, Port Perry, Ont. | 3 | 6 9 | 476.3 | 21.03 |
| JUNIOR THREE YEAR CLASS (7) | | | | |
| Lady Pietje Canary's Jewel, 17314, J. M. Steves, Steveston, B.C. | | | | |
| 31 day record | 3 | 4 10 | 1782.8 | 89.14 |
| 365 day record | 3 | 4 10 | 24149.3 | 1173.66 |
| Lady Waldorf Pietje, 22378, A. C. Hardy, Brockville, Ont. | 3 | 2 8 | 600.2 | 32.12 |
| Thirty day record | 3 | 2 8 | 2459.4 | 127.05 |
| SENIOR TWO YEAR CLASS | | | | |
| Pontiac Hester Pietje, 25538, A. C. Hardy, Brockville, Ont. | 2 | 6 19 | 325.5 | 19.03 |
| JUNIOR TWO YEAR CLASS (10) | | | | |
| De Kol Plus Segis Dixie, 25787, A. C. Hardy, Brockville, Ont. | 2 | 0 0 | 360.0 | 19.14 |
| Aaggie Hengerveld Segis 24132, Allison Bros., Chesterville, Ont. | 2 | 1 21 | 301.2 | 18.63 |
| Clara De Kol Empress, 25142, Allison Bros., Chesterville, Ont. | 1 | 10 30 | 326.3 | 17.92 |
| Beauty Colantha Hengerveld 23312, Jacob Leuszler Bright, Ont. | 2 | 2 22 | 409.2 | 17.08 |

W. A. CLEMONS, Secretary.


**UNEEDA KORNDYKE HERD**

**Holstein-Friesian Cattle.**

Just a few sons of King Segis Pontiac Polkadot left. Going fast. Write quick if you want one.

**F. J. BRISTOL & SONS COMPANY**

**Oakfield Wisconsin.**

**TRUCKELL CERTIFICATE ENVELOPES**

Designed Right
Made Right
Printed Right
Priced Right
Shipped Right
Are ALL RIGHT

**$1.00 for 100.**

**G. H. Truckell, Liverpool, N. Y.**


## SOME OF ELBERT HUBBARD'S PARAGRAPHS

An epigram is made up of wit and wisdom, flavored with surprise. This is one.

Don't be a villager—be universal, no matter where you live.

To become a member of the Down and Out club, you have to nominate yourself, and then second the motion.

Chase your work or your work will chase you.

A man with all the time there is to do a thing is like a cigarette smoker who can quit any time.

---

Inclose please find one dollar ($1.00) for the renewal of the Holstein-Friesian World for the coming year. We have been very much pleased with the paper in the past year and would miss it very much if it were stopped.

C. E. Hess & Son.

---


**FOR SALE—ORMSBY PRILLY BULLS**

Beauty Pietertje Prince, 14 A. R. O. daughters, headed Mr. Hartshorn's herd. His sons head herds owned by A. W. Morris & Sons, Woodland, Cal., Mr. Cortelyou of New Jersey and others. Two serviceable sons from sisters to Pietertje Maid Ormsby, with records, 16.25 and 23.30. Price $150 and $300; good individuals, light color. Four dams average 26.42, 7 days.

C. B. REDDELIEN, North Lake, Wis.

---

**ON YOUR LAST CUTS DID THE ENGRAVER PAINT OFF THE HORNS OF THE BULL AND NOT KNOW IT?**

**If you have had trouble in getting good cuts of your Holsteins send them to me and tell me in cow language what you want to show and I will make the plates the way you want them for I have owned a few Holsteins myself.**

**C. F. TELLER, Pres.**
**ONONDAGA PHOTO-ENGRAVERS, Inc.**
**220 West Onondaga Street**
**Syracuse, N. Y.**

**We make cuts for the Holstein-Friesian World.**

# New Berlin Breeders

**COLUMBUS VALLEY STOCK FARM**

The home of Locus Butter Boy Pontiac from a 27-lb. granddaughter of De Kol 2d's Butter Boy 3d. Sire. son of Hengerveld De Kol. Bull calves for sale from granddaughters of King of the Pontiacs.

W. B. GATES,
New Berlin, N. Y.

Herd Sire—KING CORNUCOPIA NETHERLAND No. 121633. Backed by such noted sires as King Segis, Hengerveld De Kol, Aaggie Cornucopia Johanna Lad, Korndyke Queen De Kol's Prince, and Paul Beets De Kol; also such great producing cows as Abby Hartog Clothilde (31.39 lb), Princess Segis (30.43 lb), and Lily Cornucopia Netherland (24.00 lb. butter and nearly 100 lb. milk in one day). Four nearest dams average 27.50 lb.

Floyd C. Sholes Jay D. Sholes
New Berlin, N. Y.

**FULL VIEW STOCK FARM**

Twelve years experienced breeding of choice Holstein-Friesian cattle. Senior herd sire, Aaggie Grace Butter Boy 34939 best son of De Kol 2d's Butter Boy 3d. Junior herd sire, Pontiac Perseus 41664, one of the best bred sons of Hengerveld De Kol. Bull calves from the above breeding for sale.

WM. M. BACKUS New Berlin, N. Y.

MAPLE LAWN STOCK FARM has a few well bred cows for sale. They are bred to Brightview Sir Pietertje Segis, whose get are proving exceptional individuals. His sire is one of the best sons of King Segis, out of a one time world record daughter of Paul Beets De Kol. His dam is out of the same cow as Agatha Pontiac, A. R. O. 36.90 at 4 years, and has 28.82 A. R. O.. State wants.

ELMER TRAVER New Berlin, N. Y.

**RIVERVIEW STOCK FARM**

Pure bred Holstein-Friesian sires in service. King Pontiac Hengerveld No. 53297. Sir Korndyke Pontiac Artis 13th, 102050. A few young bulls for sale from A. R. O. dams. Good color and good individuality. Price right.

T. A. Page & Son,
West Edmeston, N. Y.

**LOCUS STOCK FARM**

Fellow Breeders, Take Notice—A rare opportunity to obtain a herd bull. Grandson of Hengerveld De Kol out of granddaughter De Kol 2d's Butter Boy 3d with good A. R. O. backing. Eighteen months out. Well marked. Write for photo, pedigree, etc.

C. L. BANKS & SON
New Berlin, N. Y.

Gentlemen, do you know you can buy young bulls and heifers from nice young A. R. O. cows of Pontiac breeding and Ormsby breeding ¼ mile from station at West Edmeston, N. Y.?

J. P. MAXWELL

HOLSTEINS—One herd bull, two nearest dams, averaging 25.05 pounds. Five registered yearling Holstein bulls, two cows, bull calves from sire, whose two nearest dams average 34.45 pounds butter in seven days. Oldest Holstein herd in Indiana. W. C. Jackson, 719 Rex. St., South Bend, Indiana.

**HOLSTEIN BULLS**

Of serviceable age and younger out of A. R. O. dams with records up to 25 lbs. in 7 days, sired by Emblagaard Tritomia Elzevere. A few choice cows at reasonable prices.

RELIANCE STOCK FARM
W. H. Ascott Estate Sparta, Wis.

**MORE BULLS THAN MONEY**

Say Mister, do you want a bull for a little money? If so, write me and see how little it will take to buy one out of a 30-lb. sire of King Segis and old Prilly breeding from dams of above 20 lb. bred in good lines. Ages 2 to 8 months.

Photo, breeding and price on application to:

H. T. Fuller, Peru, N. Y., R. 2.

## CATTLE BREEDERS BELIEVE NEW YORK DEMANDS UNFAIR

After a lengthy discussion the New York State Holstein-Friesian Breeders Club, in session at the City Club yesterday, voted to leave with its officers future action to the contracts demanded by the milk distributing syndicates in New York.

It was agreed by the members that the syndicates are working an injustice to the producers when they place the standard of butter fat at 3 8-10 per cent, when the present scale of prices are taken into consideration.

The officers are: E. A. Powell, president; A. L. Brockway, vice-president; Wing R. Smith, secretary; E. K. Munro, treasurer. There was a large attendance at yesterday's meeting. Oscar F. Soule read a paper on "Milk Prices in New York State." A resolution was passed thanking Mr. Soule for its careful preparation and presentation.

The club accepted an invitation from Frank C. Soule, Oscar F. Soule and Robert G. Soule to meet at their farm at Cleveland in July. Gay B. De Lima will entertain the club at his farm, known as the Geddes homestead, on the West Genesee turnpike in August. The City Club was made the permanent meeting place in the city.

## PUBLIC SALE CALENDAR

June 23-24—Watertown, N. Y., Zoller Herd Dispersion and Combination Sale.

June 25—Greenfield, Mass., Massachusetts Breeders 1st Annual.

July 22, 1915—Allentown, Pa., Allentown Fair Grounds, Benninger's Third Great Consignment Sale of 100 head of Registered Holsteins.

Oct. 1, 1915—Randolph, N. Y., Southwestern, N. Y Breeders' 2d Annual.

We hand you inclosed our check of $1.00 for renewal of subscription from June 1914 to June 1915. We enjoy the World and it is a valuable paper to us. F. H. Thomson & Sons,
Holland Patent, N. Y.

Inclosed find $1.00 to pay my subscription to the World for another year. Could not get along without it. Think it a most helpful and educating paper.

D. W. Wright, Cambridge, N. Y.

## TWIN BROOK HERD

**OFFERS**

**TWIN BROOK VEEMAN KING**

No. 144469 born August 28, 1914, more black than white. Sire—King Korndyke Reba Veeman, No. 116541, whose three nearest dams average 35.27 lbs. of butter in 7 days. Dam—Twin Brook Segis DeKol No. 138919, one of the good A. R. O. daughters of King Segis, Jr., No. 45001.

Write for price and pedigree.

W. B. DEVANEY, BERWYN, PA.

# Lacona Breeders

Hastings & Prescott—½-page ad.
Henry Stevens & Son—Back cover.

## Spring Farm King Pontiac 13th

Heads our herd. He was by the best son of King of the Pontiacs, and from one of the best daughters of the best son of Hengerveld De Kol. He has better than a 31-lb. average for his two nearest dams. We have two daughters of the $15,000 bull, and several cows in calf to him. Also some bred to Spring Farm King Pontiac 6th. 30 head to select from.

Colvin & Deshane, Richland, N. Y.

BARRED ROCKS—Famous prize-winning strains. Typical representatives—heavy layers. A limited number of eggs for setting from choice selected pens at very reasonable prices. H. A. Prescott, Bellevue Herd, Lacona, N. Y. N. B. Only one Pontiac bull calf left—out of a 4-yr-old dam that has averaged over 60 lb. milk per day for past 5 months.

**WHEAT HILL HERD**

30 Holsteins of Quality. Herd headed by Pleasant Hill Pontiac Veeman Wayne. His 3 nearest dams and 3 100 per cent sisters to his dam average (for the six) 30.24 lb. He was by Sir Korndyke Pontiac Artis and from Queen Veeman Wayne (29.27 lb. at 4½ yr.), whose sire, Sir Veeman Hengerveld, now has seven 30-lb. daughters.

W. J. Snyder, Lacona, N. Y.

Homestead Herd—Offers one young bull ready for service. Sire, Albina Butter Boy whose dam has 29.7 lb. butter as a 4-yr-old. Dam of young bull has good A. R. O. record. Bull very straight, light colored and very active. Also two young bull calves sired by Albina Butter Boy. One has dam having 17.42 lb. A. R. O. record as a 2-yr-old. Gave 60 lb. milk per day. Light colored. The dam of the other has never been tested. Prices given on application. D. J. Hollis, Lacona, N.Y.

TO REDUCE HERD—Would sell 8 to 10 head at reasonable prices. Herd numbers 44 head including 7 daughters of Woodcrest Aaggie Jewel Son, with 4 3-yr-old daughters averaging 27.44 lb. Granddaughters of King of the Pontiacs and De Kol 2d's Butter Boy 3d. Practically all milking females have good A. R. O. records. Nearly all due next fall.

A. T. Blount, Pine Ridge Herd,
Lacona, N. Y.

**FEMALES FOR SALE**

Herd of 50 to select from—all ages—nearly a dozen due in summer and early fall by Sir Pontiac Artis Veeman, who was by Sir Korndyke Pontiac Artis, and from a 31-lb. daughter of Sir Veeman Hengerveld. Also a nice bunch of yearling heifers.

B. E. Mead Est., Lacona, N. Y.

**BENNINGER'S THIRD GREAT CONSIGNMENT SALE OF**

**100 Head of Registered Holsteins**
**On Thursday, July 22, 1915 on the Allentown, Pa., Fair Grounds**

In this consignment will be an elegant lot of 15 head from the noted breeder, E. C. Brill, Stewartsville, N. J. A carload of choice animals from Mr. J. G. Kerrick, Towanda, Pa. Another carload from C. L. Petersheim, Ronks, Pa. 12 fine cows and heifers from D. M. Sterner, Quakertown, Pa., and some 30 head of my own including my noted prize winners.

At this sale you will be able to buy high class, richly bred animals for less money than at any other sale.

Write for catalogue.

W. M. BENNINGER
Benningers, Pa.

## Bulls Old Enough For Service

Whose dam and sire's dam have both milked over 100 lb. milk 1 da., and 20,000 lb. in 1 yr. The records of these cows are 25 to 27 lb. butter in 7 da.; semi-official records from 680 lb. butter as 3-yr-olds to 750 lb. in 300 to 338 days.

H. A. McQuillin, Delta, O.

# One of His Best Sons

We now offer King Korndyke Pietertje Emma No. 153806; born Oct. 23, 1914, well grown and a very fine individual, evenly marked.

**His dam,** De Kol Pietertje Veeman Emma, is a **daughter of Sir Veeman Hengerveld,** with the following records at 5 years:

| | |
|---|---|
| Butter 7 days | 26.19 |
| Milk | 583.40 |
| Butter 30 days | 103.49 |
| Milk | 2300.50 |

She is now in our herd, and we consider her one of our best prospects for **a 30-lb. record at next freshening.** Read the facts concerning his sire elsewhere on this page.

Can you think of a better combination of breeding, or one that offers brighter prospects for material increase in value during the next few years? Regardless of prospects, you will find our price very low for a bull of this quality. Write at once, or better, wire—we guarantee satisfaction.

## W. D. ROBENS

**Pleasant Hill Herd**

**Poland** **New York**

THE GREATEST YOUN SIR

# King Korndyke

It is an easy matter to make claims—but sometimes other t ly and after due consideration. If you think we have over epped then if you disagree with us, it's your next move.

**First**—consider the question of individuality. The pho graph ance a year ago. He is just as good today, with the addition f a ye

As a yearling he won a prize at the New York State Fa in str die Vale is at least on a par with any of his competitors.

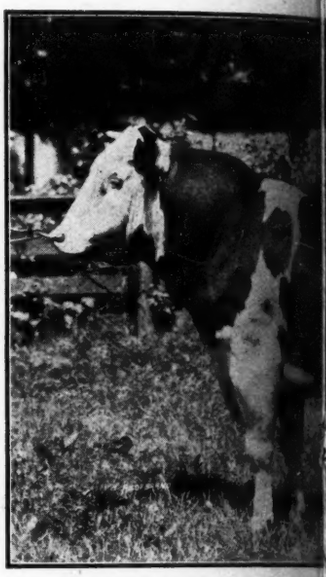

KING KORNDYKE SAD

**Second**—consider his achievements through his offsp ing. junior 2-yr-olds, one making 26.62-lb. in 7 days (the second largest other two over 22 lb., making an average for the three of nearly ters of any other sire. We have a large number of his young er dau the achievement of the first three. In any case they will be given e as many high record cows during the years to come, so that in resp have to take a back seat. Thus his chances for the future are suc start, and will be bound to rank among the greatest sires of all time

**Third**—His ancestry—unequalled in the history of Holstein br a sire. Here are just a few of the good things to be said.

**His dam**—the first 25-lb. 2-yr-old with first calf, and the first 30 41-lb. cow having a 38-lb. daughter. She is a daughter of the first 30 a day; her dam 104.7 lb., and her daughter 129.5 lb— which show

**His sire,** King Segis De Kol Korndyke, is the only bull of the splendid list of other daughters with records up to over 30 lb. He Pontiac Clothilde De Kol 2d, the first 37-lb. cow, the first cow to pr records each above 30 lb. She is a daughter of Pontiac Korndyke Kol.

King Korndyke Sadie Vale is the only sire having a 40-lb dam dams, and a daughter each of his sire and dam, average— for th sire that ever lived regardless of his other qualifications.

**Is this proof enough?** If you could actually see the bull himself the whole family—we would not need to say another word, or the

Approved cows will be accepted for service. Send for terms.

**W. D. Robens**
**Pleasant Hill Herd**
**Poland, N. Y.**

JOINT OW

OUN SIRE OF THE BREED IS

# dyke Sadie Vale

times other thing to prove them. We make the above claim advised-
e over epped the bounds of truth—read the reasons given below and

he photograph shown herewith gives an accurate idea of his appear-
ddition of a year's development.
tate Fa in strong competition. Individually, then, King Korndyke Sa-
ors.

NDYKE SADIE VALE

offspring. Only three of his daughters have freshened as yet, all
cond largest ever made and first prize for the year), and the
e of nearly 24 lb.—a showing unapproached by the first three daugh-
youn er daughters coming on that give promise of fully equalling
ll be given every opportunity for development. Few sires will serve
that n respect to opportunity King Korndyke Sadie Vale will not
ture are such that he will be able to continue his record breaking
es of all time, just as he now out-classes every sire of his age.
Holstein breeding—entitles him to the distinction he is winning as
d.

the first 30-lb. 3-yr-old daughter of a 30-lb. cow, is now the only
the first 30-lb. A. R. O. cow in the world. She gave 104.2 lb. milk in
which shows that these are normal Holstein records.

bull of the breed having a 40-lb. 4-yr-old daughter. He also has a
er 30 lb. He is a son of King Segis, who needs no introduction, and
t cow to produce 1000 lb. butter fat in a year, or to make three
c Korndyke, from the best transmitting daughter of Hengerveld De

40-lb dam and a 40-lb. sister. The records of his dam, both gran-
age—for the five—37.54 lb.—a showing unapproached by any other
s.

bull himself, his daughters and sons, his sire and dam, and sisters—
ord, for then we KNOW you would be convinced.
for terms.

OWNERS

**Quentin McAdam**
**Brothertown Farms**
**Utica, N. Y.**

# Brothertown Farms

HOME OF

## KING SEGIS DE KOL KORNDYKE, 56110

The only sire of the breed having a 40-lb. 4-yr-old daughter. His 42 A. R. O. daughters include:

| | |
|---|---|
| Mable Segis Korndyke, 4 y | 40.36 |
| 30 days | 169.44 |
| Abbekerk Korndyke Segis | 30.42 |
| Pietertje Segis Korndyke, 4 y | 25.82 |
| King Segis DeKol Korn. Duchess, 3 y | 24.44 |

and a splendid lot of young daughters coming on.

Among his sons are King Korndyke Sadie Vale, our junior sire, who is making an unequalled showing for a sire of his age. He is a son of King Segis and Pontiac Clothilde De Kol (37.21 lb. in 7 days—1271.6 lb. in a year) neither of whom need an introduction.

Our Junior Sire, King Korndyke Sadie Vale, is described in the middle of these two pages.

For a third sire we are using Dean Pontiac Korndyke, a son of Pontiac Korndyke and the wonderful 29-lb. cow, Elzevere Barnum De Kol. He is individually the best son of Pontiac Korndyke we have ever seen.

Brothertown Farms are likewise the home of:

| | |
|---|---|
| Sadie Vale Concordia 4th | 41.06 |
| Sadie Vale Concordia 4th's Pietje | 38.44 |
| Star-Rena Wayne Pietertje 2d 3½ yr | 34.35 |
| Highlawn Rose Paul | 32.40 |
| Sadie Cornucopia Wayne | 31.42 |
| Hengerveld Magadora, 4 yr | 30.55 |
| Abbekerk Korndyke Segis | 30.42 |
| Sadie Vale Concordia 3d Ormsby | 30.09 |
| Star-Rena Wayne Pietertje | 29.93 |
| Bloomingdale Hengerveld Elzevere 2d | 29.+ |
| Elzevere Barnum De Kol, 4 yr | 29.09 |

Very few herds can make an equal showing. One remarkable feature is that all of the number, with a single exception, were developed at Brothertown Farms.

Would it not be good business to get your next herd bull from a herd where his value will be sure to be increased by the large records that are constantly being made. Our lines of breeding make good wherever they go.

SPECIAL OFFERING

We have 5 sons of the 44-lb. bull, Spring Farm Pontiac Cornucopia, left that must be sold at once. They are from some of the best daughters of King Segis De Kol Korndyke and we are quoting them very cheap considering breeding and individuality. Where can you get better herd bulls?

Address correspondence to
**QUENTIN McADAM, Prop., Utica, New York**
W. A. SALISBURY, Supt., Farms at Deansboro, N. Y.

## Hamilton Breeders

**A. A. Hartshorn Holstein Co.—Inside front cover.**

**BULL READY FOR SERVICE**

Six nearest dams (3 above 30 lb.), averaged over 27 lb. A son of our herd sire, Beauty Pietertje Hamilton, the greatest transmitting blood of the breed.

Prilly, Walker, Korndyke, Clothilde Goudgeld Hugo.

Write for further information and our low price.

Dr. O. S. Langworthy,
Hamilton, N. Y.

**A Desirable Family For Sale—Rose Rouble**

Hartog 127349—6 years old, with a 22.66-lb. 4-yr-old record, and from a 24-lb. 4-yr-old dam—splendid breeding—and her 3 daughters, one by the 32-lb. sire, Clarissa Pietertje Ponto; one by King of the Black and Whites, and one by the 30-lb. sire, Korndyke Pet.

Price very reasonable for a quick sale.
H. W. Hartshorn, Culvert Brook Stock Farm, Hamilton, N. Y.

**FOR SALE** Eight heifer calves, ages up to a year old. Price $1000. (Last eight went to Louisiana for $1200.). Also four heifers due in the fall at $800. "Walker" blood predominates.

J. GRANT MORSE
Laurel Farm Hamilton, N. Y.

## For Quick Sale

A few choice young bull calves from a grandson of Hengerveld DeKol and from tested dams. Prices $50 to $75.

**Chenango Farms, Hamilton, N. Y.**

**SUNNYSLOPE HERD**

Offers two heifers bred to our 31-lb. sire Sir Witkop De Kol Korndyke No. 171142. This pair are show animals and have the right breeding. Price $500 F. O. B.

J. C. Morris, Hamilton, N. Y.

**WILLOWDALE STOCK FARM**

Offers for sale bull calf sired by Netherland Bonanza Sarcastic Lad. His dam, Lady of Maplehill 3d, is a daughter of Woodbine Pontiac Hengerveld. This calf was born April 26, 1915. He is large, straight and equally well marked.

Willowdale also offers a son of De Gel's 3d Sarcastic Lad born April 17, 1915. His dam, Susie Pietertje Beets 2d, is a granddaughter of the famous old sire, Paul Beets De Kol. This calf is a little more black than white, large, straight and square as a die.

For a quick sale the first check of $75 takes either one. Pedigree and color markings upon application and also photograph of dam. These calves will be kept free of charge until such time as the quarantine is lifted. There has never been any foot and mouth disease outbreak in Jefferson county.

W. B. Jewett, Evans Mills, N. Y.

**ST. LAWRENCE STOCK FARM**

Offers a Holstein bull, born Dec. 22, 1912. Sired by a son of Mooie Fayne De Kol, from a 25-lb. cow. Dam is a 13.49-lb. jr. 3-yr-old daughter of an 18.13-lb. cow. Bull is nicely marked, a little more black than white. Is a choice individual, sure, kind and guaranteed right in every respect. Price $75.00 f. o. b. Morristown, N. Y.

C. G. WALLACE & SON,
Morristown, N. Y.

**JOHANNA KING PONTIAC MERCEDES 145146**

A great young bull, born March 1914. Four near dams average 31.33. His dam, Johanna Agnes, just made 25.69 lbs. from 579.2 lbs. milk, milking up to 90 lbs. best day. Now on semi-official. Let me send you photo, pedigree and price, you will be pleased.

C. P. BARKER
Barker Farm, . Chippewa Falls, Wis.

## Breeder's Bulletin

The A. A. Hartshorn Holstein Co., Hamilton, N. Y., write:

One of the recent sales at the Hamilton Stock Farms, is that of King Walker Pietertje Hartog, the yearling son of Buttercup Walker Pietertje, to Messrs. C. H. Fitch & Sons and H. F. Mayne, of Burlington Flats, N. Y.

This young sire is in many ways, in a class by himself. As we believe he is the only bull of the breed, whose 8 nearest dams are all 30 lb. cows with the exception of his dam and she is full sister to Marion Walker Pietertje, the only 31 lb. cow whose dam and both grandams are all 30 lb. cows.

The dam of this bull is a daughter of Mary Walker Pietertje, the only 30 lb. cow that has produced two 30 lb. daughters and at the same time has a 30 lb. dam.

This bull is also the only bull whose four great grandams are all 30 lb. cows that have produced 30 lb. daughters that have also produced 30 lb. daughters.

The sire of this young bull is Hartog Clothilde Lad, son of Addie De Kol Hartog, the 30 lb. Jr. 4 yr. old daughter of Abby Hartog Clothilde, record 31.39 lb., and Addie De Kol Hartog is the dam of Addie De Kol Hartog 2d, a 30 lb. Sr. 3 yr. old, this being the youngest family of three generations of 30 lb. cows.

His sire's sire is King Colantha Clothilde, whose dam was also Abby Hartog Clothilde and his sire was the great Colantha Johanna Lad.

In our herd, the past season, we have had 8 daughters of King Colantha Clothilde freshen and all have been tested and their average record was 24.95 lb., at an average age of 3 yr. 3 mo., and a few days, and by omitting the youngest one, whose record was 17.84 lb., the other 7 still average Jr. 3 yr. olds and average 25.96 lb. We believe this is an average that has seldom, if ever, been equalled, where all of the daughters of a bull that have freshened, were tested.

Abby Hartog Clothilde and Buttercup Clothilde Pietertje, the grandam of Buttercup Walker Pietertje, were three-fourths sisters, thus making their sire, Clothilde Goudgeld Hugo, the only bull of the breed that has sired two families of 3 generations of 30-lb.cows.

The sire of Buttercup Walker Pietertje was Beauty Pietertje Butter King and his sire was Clothilde Goudgeld Hugo. Thus bringing this great sire, in the pedigree of Messrs. Fitch & Mayne's bull, 4 times.

Beauty Pietertje Butter King was a son of Beauty Pietertje, the 30 lb. daughter of the great old cow, Prilly and also the first 30 lb. cow to produce a 30 lb. daughter and is one of the few 30 lb. cows that have produced a 30 lb. daughter that has also produced a 30 lb. daughter.

When we consider the great transmitting ability of all of the ancestors of this young bull, it is certainly safe to predict for him a great future. He will undoubtedly be of great value to his present owners and a benefit to the breed.

J. B. Diamond, Jr., Gaithersburg, Md., writes: I wish to inform Holstein breeders, especially those of the

## Sherburne Breeders

**Henry Lathrop & Sons—½ page ad.**

**NEWTON FARMS**

The home of King Veeman De Kol No. 36819, 53 A .R. O. daughters (Mona Veeman 37 lb.). Bull calves for sale from A. R. O. dams. Send for pedigrees.

R. P. Kutschbach & Son Sherburne, N. Y.

**BULL CALVES**

WHOSE dam and sire's dam average 80 to 108 lb. for milk and 25 to 30 lb. for butter.

Clayton Sisson
Sherburne Stock Farm
Sherburne, N. Y.

**SHERBURNE SUBURBAN STOCK FARM**

50 pure-bred Holsteins of quality. 250 grades that cannot be surpassed.

Herd headed by son of King of the Pontiacs. We can supply anything you want in good cattle.

F. H. WILCOX Sherburne, N. Y.

**WESTEND STOCK FARM**

**Offers a Few Bull Calves**

Sired by King Pontiac Hilldale (sire, King of the Pontiacs; dam, Hilldale Lorie Korndyke, 29.93 lb. at 4 yrs) and from A. R. O. dams. The calves are fine individuals. A credit to their backing. Choice for $125.

Bert J. Butts, Sherburne, N. Y.

**Bellemere Stock Farm—Herd Sires:** Cornucopia Korndyke Pontiac No. 86875; King Pontiac Hilldale No. 114040. Bull calves for sale from these good sires whose two nearest dams average from 24 to 30 lb. butter per week. Write for particulars.

Edsall B. Reynolds,
Sherburne, N. Y.

**MAPLEVIEW STOCK FARM**

Offers four bull calves from two to five months old whose dams and sire's dams average from 24 to 28.81 lb. butter and 80 to 100 lb. milk in one day. Nicely marked; prices low. Write for pedigree and prices.

W. B. Bullock Sherburne, N. Y.

**WESTSIDE STOCK FARM**

Our herd bulls are:

Korndyke Pontiac Pet—Sire, Pontiac Korndyke. Dam, Pontiac Pet 37.68 lb. She sold for $5,500 in the Dollar Sale.

King Pontiac Hilldale—Sire, King of the Pontiacs. Dam, Hilldale Lorie Korndyke, 4½ y., 29.93 lb. Their breeding speaks for itself. If you are interested in a bull calf sired by either of these bulls, place your order early, for the supply will be limited.

John M. Howard Sherburne, N. Y.

**5—CHOICE HEIFERS FOR SALE—5**

4 to 8 months of age. Dams have records of 16 to 22.5 lb. 2 granddaughters of King of the Pontiacs. 3 by Pledge Spofford Calamity Paul 2d, who was from a 25.9-lb. dam and by a great son of a 32-lb. cow. Well grown—nicely marked—price very reasonable.

Here is a good investment for you.

Briggs & Cummings, Sherburne, N. Y.

**HARRINGTON SISTERS OFFER BULL CALF FOR SALE**

Born Aug. 8, 1914; grandson of De Kol Queen La Polka 2d, 35.38 lb.; well grown; fine individual; all good points, nicely marked, more than half white. Write for pedigree and price.

M. T. Bryant, Mgr., Sherburne, N. Y.

## FOR SALE

Several good, large heifers; registered, and are due to freshen this fall and winter.

**B. L. WHITMAN**
**DICKINSON CENTER, N. Y.**

## New Woodstock Breeders

J. A. Stanton & Son—Half page ad.

**BY A 26-LB. SIRE**

We offer a bull calf by a 26-lb. son of De Kol Beets Segis, and from a 16-lb. granddaughter of De Kol Hengerveld Burke. A good calf at a reasonable price. Herd sire, a son of King Segis Pontiac Alcartra.

F. L. & I. H. HUNT
New Woodstock, N. Y.

**26.61-LB. BULL CALF** Born Nov. 19, 1914; mostly white. Sire, Marcella Hengerveld Champion 93151. Dam, Clothilde Imperial De Kol 69179. In test but 7 days, and made over 23 lb. Average above given includes, dam and 3 nearest dams of sire. A good calf, at a right price. Address Irving H. Lee, New Woodstock, N. Y.

**GRANDSON OF KING OF THE PONTIACS**

From an A. R. O. dam for sale. A fine youngster. Come and see him and his dam. Also a few sons of Korndyke Defiance Segis. Prices very low.

A. L. LAMUNION
New Woodstock, N. Y.

**SIR URMAGEL BURKE**

Heads our herd. He is by De Kol Hengerveld Burke. His dam, Urmagelsche 2d A has 31.24 lb. and has two 30-lb. daughters, one having 35 lb. Herd numbers 60 head. Address:

F. L. FREEBORN
New Woodstock, N. Y.

**WHAT DO YOU THINK OF THIS?**

Bull born Feb. 7, 1914—A splendid individual, more white than black—well grown—ready to use right now.
Sire—Sir Urmagel Burke, a famous son of a 31-lb. dam.
Dam—A 22-lb. 3-yr-old daughter of De Kol Beets Segis—one of the best sons of King Segis.
Here is quality at a very low price.
Send for complete information.
Damon Bros., New Woodstock, N. Y.

## McHenry County Breeders

**FLORENTINE FARM**

We have for sale a few choice heifer calve from A. R. O. dams.

**J. H. TURNER**

Hebron Illinois

**RIVER VALLEY STOCK FARM**

Grandsons and granddaughters of King of the Pontiacs by herd bull, Sir Genie Pontiac, from A. R. O. dams.

These calves are beauties and priced right.

JOHN DEHMLOW, Algonquin, Ill.

**PEEP O'DAY STOCK FARM**

Offers 1 aged cow and a few young ones; 1 bull born Sept. 10, 1914. Sire, Walker Prilly Johanna Korndyke, whose dam, Johanna Rue Korndyke, holds world's record 8-mos-after-calving.

H. C. LaBrec Harvard, Ill.

**PHELANDALE HERD**

OFFERS bull calves from 1 to 5 months old sired by Hengerveld Homestead De Kol, whose three nearest dams average 644 lb. milk and 30.49 lb. butter in seven days. Dams of calves are daughters of Dutchland Colantha Sir Inka (the world's greatest 7-yr-old sire), and have records from 24.22 lb. to 30.94 lb. butter in heifer form.

JAMES PHELAN
Forestville, Chautauqua Co. N. Y.

South, that I have purchased from Mr. E. C. Brill of Stewartsville, N. J., a young sire named King Segis Champion Count.

As his name implies, he is a son of the famous King Segis Champion, who is by King Segis De Kol Korndyke, and out of Aaggie Pauline Sarcastic, with a seven day record of 619.90 lbs. milk and 36.35 lbs. butter.

Count's dam, Queen Segis Lilith, is the highest record daughter of King Segis and has a seven day record of 514.00 lbs. milk and 35.17 lbs. butter, also a 30-day record of better than 140 lbs.

Queen Segis Lilith was sold in the Cazenovia sale to T. E. Getzelman for $3400. This gives my bull a seven day average for dam and sire's dam of 566.95 lbs. milk and 35.76 lbs. butter, making him, I believe, the highest record and best bred bull in the South.

I will not hide his light under a bushel either, for he will be used on the daughters of Metis King Pontiac, my senior sire, who carries over 45 per cent of the blood of Hengerveld De Kol, being out of Pontiac Metis, 24.93 lbs. butter from ¾ of an udder and sired by a son of King of the Pontiacs.

Metis King Pontiac at the age of four years has gotten me twenty-five beautiful daughters that will be tested as they freshen.

---

The records of the Sussex County, N. J., Cow Testing Association for the past year show that the best cow for milk production was a pure-bred Holstein owned by the Tranquillity Farms with the yield of 17,836 pounds, while the highest record of butterfat is held by Woodcrest Houwtje of the Allamuchy Farms, which is 558.2 pounds.

## Herd for Sale

On account of the new ruling of the Board of Health I have decided to sell my herd of 14 cows and 11 heifers. They are of excellent breeding and are good individuals.

**C. H. BATES**
**Morris Plains, N. J., R. F. D.**

**$40.00, $50.00, $65.00 EACH**

Slaughtered prices on 10 mo. Pontiac bulls. The last of 50 head sold. Bargains. A. R. O. dams.

A HURSH Orrville, Ohio

**PARMALEE STOCK FARMS**
Putney, Vt.

Offer bull calf, born in March, out of 26.25-lb. dam and whose 3 nearest dams on sire's side average nearly 29 lb. He combines the blood of Pontiac Korndyke, King of the Pontiacs and Pontiac Calypso. If you are looking for one of the good kind write for pedigree and price.

**THE STANLEY ENGRAVING CO.,**
Designers
Photo-Engravers Zinc Etchers

Half tones, 3x4, at the low price of $1.50. Cuts that will run. Reference, this paper. Satisfaction guaranteed. Library Bldg., Tioga St., Ithaca, N. Y.

## Cazenovia Breeders

Meadowood Farms, Cazenovia, N. Y.

Herd Sire—King Segis Pontiac Acme No. 116467. He is one of the finest bred bulls of today. The combination of breeding which produced this bull is unexcelled in production by no other popular producing blood of the breed. His get is excellent.

W. G. Chard, Prop. A. L. Shepherd, Mgr.

BY A 33.87-LB. SIRE—Dam, a 16.45-lb. 3½-yr-old, produced 453.3 lb. milk in 7 days. She was by Gordon Glen Pontiac, sire of the World's Champion 3-yr-old, and from a 22-lb. daughter of Johanna Rue 3d's Lad. This applies to a 6-mo.-old bull calf we are offering at a bargain. Also, a bull calf by Lorenzo Pontiac Korndyke, a 31-lb. son of Pontiac Korndyke, out of A. R. O. dams. For complete information address Chas. S. Fairchild
Lorenzo Farm, Cazenovia, N. Y.

**Two Grandsons of King of the Pontiacs**

By King of the Pontiacs Small Hopes—one from an 18-lb. 3-yr-old granddaughter of King Segis; 2d dam a 21.6 lb. 3-yr-old daughter of Korndyke De Haan, the other from an 18-lb. 4-yr-old daughter of Korndyke De Haan. Write for pedigrees and prices. J. A. Fuggle, Sulphur Springs Farm, Cazenovia, N. Y.

**Elm Road Farm**

Can fill your wants in Holsteins. Herd sire—Sir Woodcrest Korndyke Kate De Kol 5th, who has a 36-lb. dam and a 36-lb. full sister.

R. D. LEE Cazenovia, N. Y.

**GRANDSON OF KING OF THE PONTIACS**

From a 13.23-lb. yearling daughter of a 22.64-lb. cow. Calf is 7-8 white, straight and right. Price $50.00.

Jay W. Lee, Cazenovia, N. Y.

**168 ACRE ALFALFA-DAIRY FARM**

30 acres alfalfa.
15 acres woodland.
90 ft. stable—silo.
Well watered. 2 miles from Cazenovia on State Road. Want to sell farm and herd of 28 pure-bred females.

D. D. BLOWERS
R. F. D. Cazenovia, N. Y.

**KORNDYKE PONTIAC AAGGIE, 64888**
Heads Our Herd.
He was by a son of Pontiac Korndyke and the 37-lb. former World's Champion, Pontiac Pet. His dam is the great 30-lb. cow, Aaggie Alban Shadeland.
Herd numbers forty head.

W. H. HUGHES
P. O. Webster Station, N. Y. (near Cazenovia). Railroad, Ballina, on the West Shore.

## CRYSTAL SPRING FARM

Offers three heifer calves from two to four months old, nicely marked and good individuals.

Their sire is a son of King Pontiac Canary, from a 24-lb. cow.

Dams of two of the calves are from 21-lb. and 28-lb. cows, and sired by sons of Duchess Ormsby Butter King, Sir Pontiac Korndyke and King of the Pontiacs.

Priced for a quick sale.

**RICHARDSON BROS.**
**Hammond, N. Y.**

**WANTED**—A customer for five defective cows, two to freshen the 30th of June; the remainder are bred. Two have A. R. O. backing. They are bred to a son of Pontiac Korndyke. Here is a good opportunity for a beginner. Price too low to print.

Ideal Dairy Farm Brown Bros.
Canton, St. Lawrence Co., N. Y.

# The First Great Sale in Nor

## Watertown, N. Y., Wednesday and T

**To the prospective buyer:**

When I visited the Zoller herd last Thursday I was more than pleased with the individual quality of its animals. The 27 milking cows are producing better than 1000 lb. milk daily, and, accordingly, are only in good working order—not fed and fitted for exhibition, but a fine lot of good straight, heavy-producing young Holsteins of typical build, backed for generations by the best blood of the breed. Not having been crowded to make official records, they ought to respond readily when fitted for official work; and with their superior breeding and capacity to produce, should do well in the possession of the purchaser. In the herd are many of evident 25-lb. quality and some that may confidently be expected to cross the 30-lb. mark, under proper conditions.

The bull, Christopher Columbo, sire of the younger half of the herd, is a perfect individual—a show bull of the highest merit as well as one of the best in breeding. In addition to his milking daughters, the herd comprises some fifteen yearling heifers by this splendid sire, and also some promising heifer calves. The daughters of De Kol Butter Boy Prince and De Kol Beets Segis likewise I found to be excellent individuals. All in all, the herd is one of high quality. Its absolute dispersal in public sale at Watertown, N. Y., June 23 and 24, is the occasion for the First Great Holstein Sale in Northern New York—a sale that will afford the buyer an unusual opportunity to get foundation cattle that are right, young, sound and tuberculin tested, in an area that has been entirely free from foot-and-mouth trouble.

Lacona, N. Y., June 12, 1915. E. M. HASTINGS.

**THE ZOLLER HERD**

Is to be sold in its entirety, with the single exception of the herd sire, Christopher Columbo. In addition representative consignments have been selected from the herds of the following breeders:

**FRANKLIN WOOD, WOODVILLE, N. Y.**

Consigns, among other good ones, a splendid yearling heifer having a 28-lb. dam and two 30-lb. grandams (one 31 lb.), and 4 granddaughters of King of the Pontiacs, all from good record dams.

**R. E. DAVIS and DAVIS & JONES, MEXICO, N. Y.**

Consign a beautiful A. R. O. daughter of King of the Pontiacs, and her yearling daughter (a beauty) sired by the $7,500.00 bull, King Korndyke Hengerveld Ormsby; also a younger daughter of the first named heifer, sired by a 30-lb. son of Pontiac Korndyke—and a dozen or more others of like quality, some in calf by a 36-lb. son of Pontiac Korndyke. Among these younger heifers are seven beautiful sisters, daughters of King Segis Pontiac 12th.

**H. D. WELLER & SON, LOWVILLE, N. Y.**

Include in their consignment:

An 18-lb. 3-yr-old granddaughter of Pontiac Korndyke and Korndyke Queen De Kol's Prince.

A yearling daughter of a 21-lb. junior 3-yr-old, bred to a son of Pontiac Korndyke.

A grandson of Pontiac Korndyke, from a 25.64-lb. 4-yr-old; 2d dam, 23 lb.

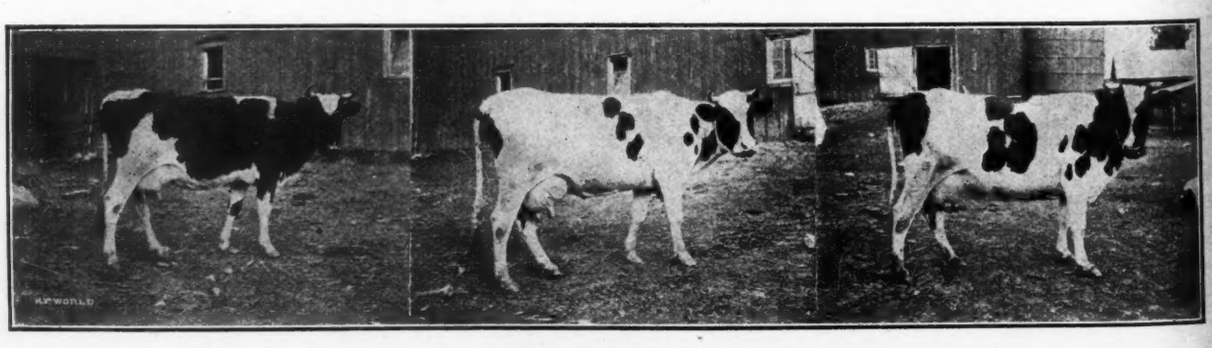

**Members of the Zoller Herd**

# orthern New York is at Hand

## nd Thursday, June 23rd and 24th

**S. M. STRICKLAND, CARTHAGE, N. Y.**

Puts in a consignment of representative quality, fine individuals and well bred, including a daughter of the 22-lb. cow, Pansy Posch, and other good ones bred to sires of top-notch excellence.

**A. ELLIS, BELLEVILLE, N. Y.**

Consigns some fine cows of pronounced dairy quality.

**LEON MORE, LACONA, N. Y.**

Consigns a dozen or more head, the data for which are not available at this writing. Mr. More's offerings are always high-class, and we are confident that the cattle in this consignment will be among the best in the sale.

**HASTINGS & PRESCOTT, LACONA, N. Y.**

Put in a few selected females of the recommendable kind—bred to Kearsarge Pontiac Butter Boy.

The B. E. Mead Estate, Lacona, N. Y., consigns a number of very desirable cows and heifers, and also a beautiful young son of the famous 44-lb., $15,000.00 sire, Spring Farm Pontiac Cornucopia, from a good record dam of excellent breeding.

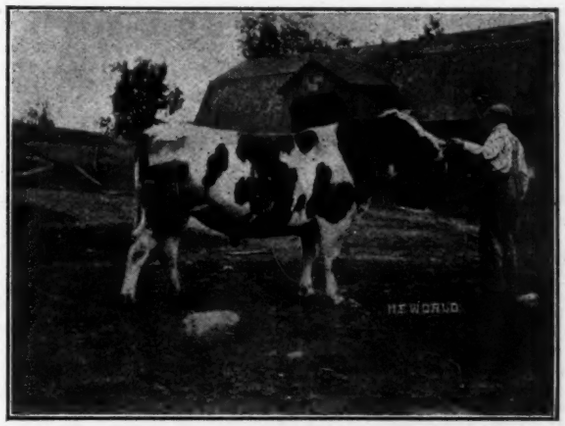

**Christopher Columbo**

N. B.—Watertown has New York Central transportation facilities and is located on the new State Road connecting Syracuse and the Thousand Islands. A journey to Watertown makes a fine automobile trip from any part of the state.

Every animal old enough will be tuberculin tested by state approved veterinarian. Sale will commence promptly at 1 p. m. Wednesday and 10 a. m. Thursday.

Auctioneers—Kelley, Haeger, Lee.

## E. M. HASTINGS

**SALE MANAGER** **LACONA, N. Y.**

**Daughters of Christopher Columbo**

# Roach Homestead Farm

## HERD SIRES

**JUNIOR SIRE**

**Sir Woodcrest Korndyke Kate De Kol 7th**

Born July 1, 1914.

A son of the wonderful sire, Sir Woodcrest Korndyke Kate De Kol, whose entire list of daughters averages over 25 lb., the highest percentage of tested daughters of any bull, including 3 with records of 32, 34 and 36 lb. The dam is Lieuwkje Korndyke, a World's Champion, with a junior 4-yr-old record of 32.04 lb. butter, 690.4 lb. milk in 7 days; 126.05 lb. butter, 2894.8 lb. milk in 30 days—being the former World's Champion milk producer in her class. She is from a daughter of a 30-lb. cow, and is a three-fourths sister to a 36-lb. cow.

**SENIOR SIRE**

**Sir Manor Colantha Esther 86702**

Born Apr. 5, 1912.

A son of the coming young sire, Sir Copia Colantha Lad, who was from the 25-lb. 4-yr-old, Copia Hengerveld 2d's Princess, and by the 35-lb. sire, Colantha Johanna Lad, who now has four 30-lb. daughters and 10 of whose daughters have made over 600 lb. milk in 7 days during the past year—an unapproached showing. The dam Manor De Kol Esther, has a 21-lb. record and has produced 3 daughters with records of 22 to 24 lb.—a cow of great merit. She was by Aaggie Grace Sir De Kol and from a daughter of Manor De Kol.

I have no further need of the senior sire, and will sell him at a reasonable price, or will consider an exchange for desirable females.

A few choice calves for sale.

**DeLancey B. Armstrong**
**Watertown, N. Y.**

---

A Son of

**Sir Sadie Cornucopia 42152**

Born September 24, 1914
Dam — An 18.76-lb. two-year-old granddaughter of Prince Segis Korndyke; her dam, (20.98 lbs. B. in 1907) traces to the earliest tested cows in Home Farm Herd. Send us a card for price, pedigree and description.

**W. B. BARNEY & SONS**
**Chapin, Franklin County, Iowa**

---

**FOR SALE**—A carload of Vermont Registered Holstein cows and heifers; cows are safe in calf to the Great Young sire, Sir Beets Korndyke No. 91212, a son of Pontiac Korndyke, and due to freshen in May and June, some have good A. R. O. records; will put in a few bred daughters of above bull, due in the fall. Two fine Yearling Bulls from A. R. O. dams, could go with this lot, all are born and bred at
**ISLAND HOME STOCK FARM**
**W. B. Dodds & Son** North Hero, Vt.

---

**MAYOWOOD FARM HOLSTEINS.**

Six Holstein bull calves for sale, all from A. R. O. dams. Are from one to three months old, ranging from two-thirds black to nearly white. Fine individuals. Write for particulars.

**MAYOWOOD FARM,**
Rochester, Minnesota.

---

Satisfactory Sale Service | **WATCH OUT FOR OUR NEXT** | Satisfactory Sale Service

# CONSIGNMENT SALE

The animals will be of high quality and well known breeding; the consignors, breeders of unblemished reputation; the sale barn one of the best known in the United States; the advertising extensive and well placed; the auctioneers known to all habitues of the ringside; and the consignors and purchasers alike will be given

**SATISFACTORY SALES SERVICE**

**the kind given by the**

## HOLSTEIN SALE COMPANY

**102 W. Chicago St.** **ELGIN, ILL.**

Satisfactory Sale Service | **Our S. S. S. means $ $ $ for YOU** | Satisfactory Sale Service

---

HARRINGTON & GEROW STANDARD 1911 Madison, Wis.

**The only office in the Middle West equipped for the management of Public Sales and the rapid compilation of Catalogues and Pedigrees.**

**Write for Particulars concerning our**

**STANDARD HERD REGISTER**

---

**MORSEFIELD HERD**
**North Haverhill, N. H.**

Herd numbers fifty head, combining breeding, individual quality and producing ability as shown in A. R. O. tests.

Herd sire, King Segis Pontiac Grover, a show bull by King Segis Pontiac and from one of the best daughters of King of the Pontiacs.

Address

**FRED E. WELLS, PROP'R,**
**Box 246, Syracuse, N. Y**

---

**ROSE HALL HERD—60 Head**

All ages; headed by King Tobe De Kol No. 101309; full brother to Lady Tobe De Kol, world's record senior 3-yr-old. 7 days, 36.59 lb. butter and over 90 lb. milk in a day. Butter, 30 days, 141.50 lb. His dam; Christmas Tobe 2d. 7 days, 31.66 lb. 30 days, 129.46 lb. and over 80 lb. (4.44 per cent) of milk a day at 10 yr. old. World's record at time of making and still the second largest for age.

I offer choice cows, heifers, heifer calves, as well as fine bull calves.

**GEO. J. HALL**
**North Olmstead, O.**

---

**EASTERN BREEDERS**—I am now booking orders for my annual eastern trip, and would like to hear from you at an early date if you desire me to stop at your place. This will be an opportunity for you to secure the services of an expert in the making of photos, engravings, etc., of live stock and agricultural subjects.

**R. F. Hildebrand,**
Union Stock Yards, Chicago, Ill.

---

**GRANITE STATE HOLSTEINS**

101.8 lb. milk in one day. 101.8 lb And 24.157 lb. butter in 7 days is the record of the dam of this splendidly marked and built bull calf, born Jan. 8, 1915. Average 6 nearest dams, 23.38 lb. Sire, Dutchland Pietertje Leda (see page 911, May 15th World). Write for price, photo and pedigree.

John E. Potter, Conway, N. H.

---

**POLLED HOLSTEIN-FRIESIAN CATTLE**

**Registered and A. R. O. in the Holstein-Friesian Herd Books of America. World's records for polled cattle. Bull calves for sale at $100.00 up. Send for catalogue.**

**GEO. E. STEVENSON & SONS,**
**Waverly, Pa.**

---

**HOLSTEIN BREEDERS**

Desiring to purchase young Bulls with two and three crosses of the blood of King Segis, Aaggie Cornucopia, Grace Fayne, Colantha Johanna 4th, Blanch Lyons at reasonable prices should address C. S. Averill, The Yates, Syracuse, N. Y.

# WYOMING

**"MILE HIGH" HOLSTEINS**

Bull calves, born and bred in the Rocky Mountains at an elevation of 5300 ft. sired by a son of Sir Korndyke Hengerveld De Kol out of a full sister to Pietertje Maid Ormsby. If you want lungs and constitution, besides breeding, try a "Mile High" once.

**SHOSHONE STOCK FARM, Cody, Wyo.**

---

**WANTED**

The best bull I can get for $300.00, not under three months old, F. O. B. Dodge City, Kansas.

Address letters to

**H. V. HOFFMAN,**

**Route 2, Wright, Kan.**

---

**SPRING BROOK STOCK FARM**

Offers for sale calves of both sex from 2 weeks to 2 months old. Sired by a grandson of King of the Pontiacs. Also 4 yearling heifers, all straight and well grown individuals, more white than black. Must sell as have no pasture. Prices very reasonable.

**Bame Bros., Castleton, N. Y., R. F. D. 2.**

---

**20.55 LB. BUTTER. 4.45% FAT.**

**This is the 4-yr-old record of the dam of the bull calf we are offering. The sire, a son of a 25-lb. cow, is a grandson of Paul Beets De Kol and Korndyke Queen De Kol's Prince.**

**Calf was born Nov. 18, 1913, is ¾ white, and a very nice, straight, well grown individual.**

**For further particulars address**

**GEORGE T. McNEIL Theresa, N. Y.**

---

**BOND CENTURY FARM**

Canastota, N. Y.

**Grandsons of King of the Pontiacs**

**From A. R. O. dams for sale.**

**Address**

**W. E. Bond, Potsdam, N. Y.**

**Or call at the farm, W. A. Hotchkiss, Manager.**

---

**For More Milk and Butter use**

# "Schumacher Feed"

**The Quaker Oats Co.**

**Chicago, Ill.**

---

**Bulls For Dairymen**—No. 3, born Feb. 24, 1915. A fine, straight calf, ½ white. Sire, King Pietertje Walker Clothilde 118601, whose 15 nearest dams which includes every cow for four generations have 7-day records averaging 28.40 lb. butter, 554.58 lb. milk, 4.07 per cent fat. Dam, Dolly Dollars 3d, 265794. At 1 yr and 10 mo. 12.033 lb. butter, 243.7 lb. milk, 3.96 per cent fat. Write for pedigree and photograph.

**H.-F. Breeders Assoc. of Chester Co., P. M. Hicks, Sec. Avondale, Pa.**

---

**SON OF A 23-LB. 3-YR-OLD**

Dam's record—23.5 lb. butter, 572 lb. milk in seven days; 96.75 lb. butter, 2248 lb. milk in 30 days—best day's milk 87 lb. Her sire is a brother to De Kol Creamelle. Calf is sired by Matador Walker, a ¾ brother to a 33-lb. 4-yr-old.

Also a grandson and granddaughter of 44-lb. cow for sale.

**THE BOYSON HERD**

**Rome, N. Y.**

---

**FOR SALE—Grandsons of**

**TIDY ABBEKERK PRINCE 37770**

**Who has seven 30-lb daughters.**

I. Yearling; dam has 20.045 lb. butter, A. R. O. at 3 yr.

II. Yearling; dam has 18.944 lb. butter, A. R. O. at 3 yr.

III. Yearling; dam has 16.738 lb. butter, A. R. O. at 2 yr.

All sired by Dutchland Empress Sir Hengerveld whose grandsires are Pontiac Korndyke and Hengerveld De Kol.

**Geo. F. Blewer Estate, Newark Valley, N. Y.**

---

# KING MASSASOIT

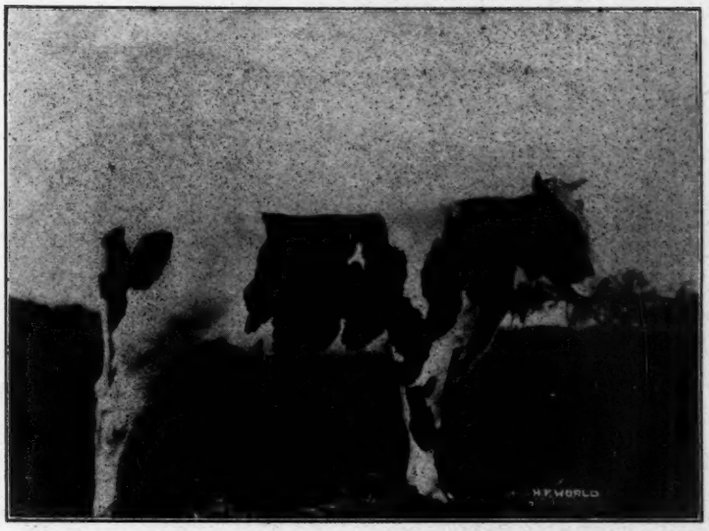

My name must become familiar as I am surely going to make my mark in this world. Look at my ancestry. Greatest in everything that makes a Holstein. If you can't come and see me write for my pedigree to either of my homes in Pennsylvania.

**G. SMITH & SONS,** Seelyville, Crystal Spring Farm

**T. B. CLARK,** Honesdale, Knob Hill Farm

---

**WAUSEONA HERD**

**Headed by SIR KORNDYKE QUEEN**

**Sire: PONTIAC KORNDYKE Dam: PONTIAC QUEEN KORNDYKE 81.01**

**His daughters are making good records.**

**FOR SALE**

**WAUSEONA PAUL KORNDYKE No. 139947. Born Apr. 3, 1914.**

Sire: Sir Pontiac De Kol Jewel Butter Boy No. 97630.

Dam: Jessie Korndyke Queen. A. R. O. as jr. 3-year-old. Butter 23.85. Milk 471.5 in 7 days. Butter 90.45. Milk 2084.7 in 30 days.

**Buy this bull and watch his dam increase her record as she grows older.**

**BURR BROS. Fulton Co. Wauseon, Ohio.**

---

**7 Nearest Dams Average 30.97 lb. 30-lb. Grandson of the $50,000 Bull For Sale**

We offer a son of King Veeman Pontiac Hengerveld, he a son of King Segis Pontiac Alcartra and from a 29.14 lb. daughter of Sir Veeman Hengerveld.

Dam—Tobe De Kol Pet 2d Dorothy, **30.13-lb.** butter, 656.8 lb. milk in 7 days; **her dam's record, 29.18 lb. and next dam 29.015 lb.** Calf was born Feb. 26, 1915; is a little over half white and a beautiful individual. Write for photo, pedigree and price. We also offer other sons of our sire from good dams. Write your wants.

**J. H. PHELPS & SON, Vernon, N. Y.**

---

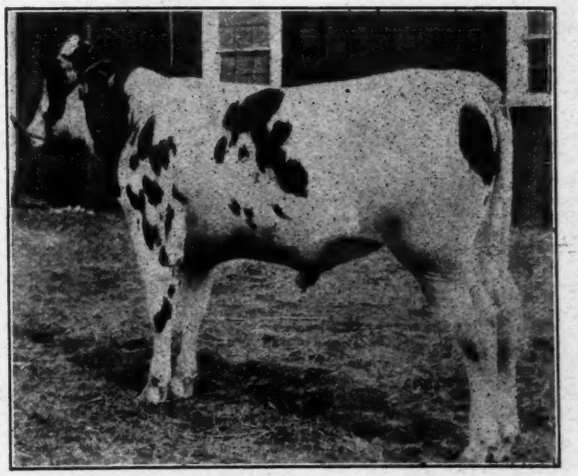

Dam 32.39 lb., granddam 31.60 lb., full sister to dam 32.65 lb. 9 of his nearest female relatives average 31.29 lb., all but one over 30 lb. Their average milk yield is 82.27 lb., and average fat 4.34 per cent. Sire of dam has 8 living daughters, 50 per cent. of which have made over 30 lb. No bull living or dead can compare with him in this respect.

Sire, Woodcrest Pietje Ormsby, son of Pietje 224's Woodcrest Lad, and from best daughter of Duchess Ormsby Butter King.

Animals of this type, all ages and both sexes for sale.

An unusually fine lot of bulls.

## SUPREME GLISTA PIETJE No. 135045

Born February 23, 1914.

## LAKESIDE STOCK FARM

**E. A. POWELL, 904 W. Genesee St. SYRACUSE, N. Y.**

**MY FIRST APPEARANCE IN COMPANY**
**MY NAME IS KING JOH. No. 143460.**

I am engaged to the daughters of King Lyons at Moyerdale.
My sire is King Segis Pontiac Alcartra No. 76602, the $50,000 bull a grandson of King Segis.
My dam is a 33-lb. daughter of Johanna McKinley Segis, the $25,000 son of King Segis, and Johanna De Kol Van Beers, the 40-lb. $7,000 cow with butter records as follows:

| | | | |
|---|---|---|---|
| Butter 7 days | 40.07 lb. | Butter 30 days | 151.39 lb. |
| Butter 60 days | 288.45 lb. | Butter 90 days | 416.71 lb. |
| Butter 120 days | 541.35 lb. | | |

King Joh. retains the King Segis quality.
He is a beautiful individual, with all of the dairy qualities we like.
He weighed 1200 lbs. at 12 months old.
His sire has 5 20-lb. two-year-old daughters at 4 years of age.

**Owned at Moyerdale by**
**H. A. MOYER** **WM. SIMPSON, Supt.**

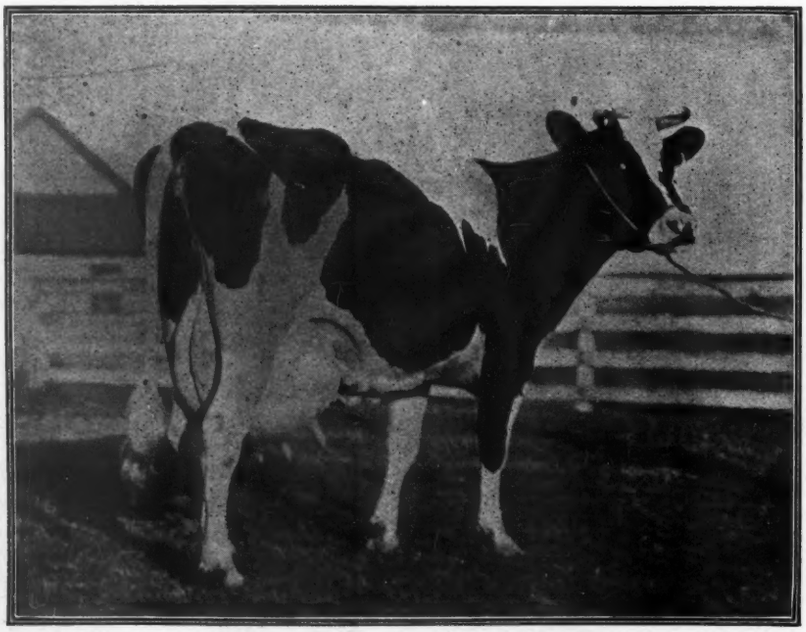

**Uneeda Korndyke Abigail No. 119465.**

The dam of King Joh. No. 143460.

| | | | |
|---|---|---|---|
| Butter 7 days | 33.02 lb. | Butter 30 days | 123.99 lb. |
| Milk 7 days | 637.70 lb. | Milk 30 days | 2496.20 lb. |
| Av. Fat 7 days | 4.14 lb. | Av. Fat 30 days | 3.97 lb. |

The only 30-lb. cow of the breed with a 40-lb. sire.
Sire Johanna McKinley Segis No. 44367, the $25,000 bull, a son of King Segis and Johanna De Kol Van Beers the $7,000 cow.
She is a sister of the bull, Wasse Korndyke Segis No. 60125, who is the sire of Molly Johanna Korndyke No. 184885, the first and only world record 30-lb. two-year-old of the black and white breed.
She is a beautiful individual, with all of the King Segis qualities we like.
Owned by John Arfmann, Middletown, N. Y.

# Field Notes

The latest report from the Coast credits Tilly Alcartra with a 7-day record, made 60 days after calving, of 32.23 lb. butter; 783.7 lb. milk, and still gaining. It is stated that she is now in the best physical condition of her career. All these developments only add to the value of her wonderful 30,000 lb. milk record made last year.

C. H. Baldwin, Supt. Carnation Stock Farm, Monroe, Wash., reports that Forward Somerset Duchess at 4 yr. 25 da. has produced officially in 120 days, 11,303.6 lb. milk—a world's record for her age. She won first prize for 7-day milk producer in her class for the year just past.

For advertising during the past year our Association spent $24,597.84, apportioned as follows:

| | |
|---|---|
| Farm Papers | $8941.18 |
| Medical Journals | 1039.35 |
| General Magazines | 10964.54 |
| Newspapers | 3652.77 |

80 publications were used during the period from September 1 to May 1, and 5456 inquiries concerning Holstein cattle and Holstein milk were received.

Tweede De Kol Lass has just given birth to another son by King of the Pontiacs, making him a full brother to the 44-lb. cow. It is understood that Francis M. Jones, her owner, is figuring on bettering her 34-lb. record.


## FOR SALE

My entire herd of 14 cows and 11 heifers, daughters and granddaughters of Aaggie Cornucopia Johanna Lad, Duchess Ormsby Butter King, Pontiac Korndyke, De Kol Burke, Pontiac Jewel Butter Boy, Judge Hengerveld De Kol and others of excellent breeding.

**C. H. BATES**
**Morris Plains, N. Y. R. F. D**

**SON OF**
**Spring Farm King Pontiac**

from an untested granddaughter of King of the Pontiacs for sale.

**Price $250.00**

Age 11 months — well grown. Fine individual.

**H. B. SWEET**
**Clarendon Building, Utica, N. Y.**

## Remember me as a Breeder

but nothing for sale

at present

**HOBART W. FAY, Mason, Mich.**

---

## BLUE BOOK

Every Holstein Breeder Needs the Blue Book to Aid Him in Making His Breeding Operations Successful.

Have you subscribed for the 25th volume? You can not afford to be without it. All experienced breeders consider the book indispensable in tracing the breeding and relationship of A. R. O. animals. The 25th volume is now ready for distribution. It contains 1070 pages of condensed information relating to Holstein-Friesian cattle, including whole Advanced Register of last year. The official name of the book is Advanced Register Year Book, and the price is $2.00 per copy to all. Send all applications with price to

M. H. Gardner, Supt. A. R.
Delavan, Wis.

---

Up-to-Date
TYPEWRITTEN PEDIGREES

On best quality paper 9½x14 with diagram fifty and seventy-five cents each. Carbon copies ten cents each. Sale Catalogs $2.50 per page including cover. Give name and number of sire and dam of animals having numbers above 239854 in cows and 132639 in bulls.

For further information write
F. G. JOHNSTON
37 W. Lane Ave. Columbus, Ohio.

---

SPRINGVALE STOCK FARM
"The Home of the Johannas"

If in need of a bull calf this winter do not fail to investigate the breeding of one sired by King Pieter Lyons and out of a daughter of Colantha Johanna Champion. A combination of breeding surpassed in no herd in the world.

W. J. GILLETT & SON
Rosendale, Wis.

---

## Greenview Stock Farm

HERD headed by King Pietertje Hartog Pontiac No. 105976; a son of King of the Pontiacs and Rouble Hartog De Kol Pietertje No. 69124. 691.24 lb. milk, 24.79 lb. butter in 7 days at nine years of age. Our junior herd bull, son of Rag Apple Korndyke 8th. Seven nearest dams average 29.86 lb. butter in 7 days. His two grandams, 37.56 lb.

**O. L. IVES, Guilford, N. Y.**

---

RODGERDALE HOLSTEINS

FOR SALE—Bull calf born March 3, 1915. Sired by Sir Johanna Lady Korndyke 84720. Dam, Johanna Korndyke Pride No. 219482: milk 382.7 lb. Butter 14.73 lb. A. R. O. at 2 yr 5 days old. Calf evenly marked, straight and right every way. For price address:

M. J. Rodger, Hammond, N. Y.

---

WATER IN THE STABLE A NECESSITY- - -

THE "BUCKLEY" Device

for watering stock is the leader. Why not use the best? Write to the manufacturers for a descriptive circular.

POUGHKEEPSIE FOUNDRY & MACHINE CO.
Poughkeepsie, N. Y.

---

## Breeding for Production and Individuality?

**If This is Your Standard You Will Be Interested in**

De Kol Paul Cornucopia King 71071

Who now has 9 A. R. O. daughters that average over 15 lb. butter at an average age of 24 months. They are a milky lot, and are winners in the show ring. "Paul" was twice a first prize winner (once Junior Champion) at New York State Fair, and has been a consistent winner at Minnesota also. He is the best son of the wonderful sire and show bull, Aaggie Cornucopia Johanna Lad Jr. He is a full brother to the World's Champion two and three-year-old milk producer De Kol Paul Cornucopia. Offered at a great bargain and for no fault. Write for details.

**GRAHAMHOLM HERD**
**W. J. BOYNTON, Mgr. Rochester, Minn.**

---

# FOR SALE
## MAPLE GROVE FARM

A fine dairy and stock farm located in the northern part of Tioga Co, Pa., 13 miles from Elmira, N. Y. All State Macadam road but 1 mile. 3 miles from railroad station. Also my entire herd of Holstein cattle, 26 females and herd sire, Maplehurst King Segis Pontiac No. 97018. Would sell farm with or without cattle. Come and see or write for further information and prices.

**C. L. UPDIKE, R. 2, Seely Creek, N. Y.**

---

# TRUE AS PREACHIN'

The combination of the blood of Pontiac Korndyke and King Segis has produced some of the greatest and most popular animals of the breed. Both strains are every day growing in popular approval. The man who has these lines of breeding for sale never lacks buyers.

Here is your chance to get in on it.

Our herd sire, Prince Korndyke Pontiac 94632, is one of the most promising sons of Pontiac Korndyke, being from a 33-lb. daughter of Pontiac Korndyke. We now offer two of his sons—full brothers—one a year old last December—ready for immediate service; the other born Jan. 4, 1915. Both are splendid individuals.

The dam, Hilldale Gem Segis, has records of 28.6-lb. butter, 609.9 lb. milk in 7 days as a 4-yr-old, with second calf, and over 22 lb. as a senior 2-yr-old with first calf. She was tested by an inexperienced man, and is sure to go over 30 lb. in a later test. She was by King Segis Beets, conceded by many to be the best son of King Segis and from a dam that has three 20-lb. 2-yr-old daughters.

We are pricing these young bulls to sell at once. Write for complete information and price.

**HUGH J. DAVIS**

**Maple Ridge Herd** **Broadalbin, N. Y.**

# STOP! LOOK! LISTEN!

Mr. Holstein Breeder, do you wish to buy a 30-lb. bull of unparalleled breeding? If so, study the pedigree of

## Korndyke Pontiac Cornucopia 6th No. 146017

SIRE—Pontiac Korndyke Cornucopia No. 54932. He is by Pontiac Korndyke and from a 29-lb. senior four-year-old daughter of Pontiac Korndyke. He is also a full brother to the 38-lb. cow, Pontiac Lady Korndyke that sold for $3600 in the Dollar Sale. DAM—Lilly Grace Cornucopia No. 123441. Butter 7 days, 30.02 lb., milk 718.2 lb. Milk 1 day, 106.1 lb.; butter 30 days 119.44 lb., milk 2853.2 lb. She is by Aaggie Cornucopia Johanna Lad No. 32554 whose 95 A. R. O. daughters have more milk records above 500 and 600 lb. than any other sire of the breed.

Korndyke Pontiac Cornucopia 6th was born April 26, 1914, and is well grown, well marked and is now ready for service.

If you want a combination of both quality and production write for pedigree and price to

**RIVERSIDE STOCK FARM**

**A. W. BROWN & SONS WEST WINFIELD, N. Y**

# Woodcrest Pietje Walker

**Born Nov. 11, 1915**

**A Superior individual with great producing and transmitting ability behind him. Weight 1950.**

Sire—Pietje 22d. Son, whose first 18 tested daughters average 20.11 lbs. butter at an average age of 2 yrs. 5 mo. and 29 days. Not a selected lot but all that have freshened. His first 4 yr. old daughter recently made 32.01. Son of Homestead Girl De Kol Sarcastic Lad A. R. O. daughters, and from Pietje 22d, 31.62 in 7 days, 128.32 in 30 days and 566.60 in 6 months, who has 3 A. R. O. daughters over 25 lbs. and 3 A. R. O. sons.

Dam—Isabella Clothilde Walker one of the greatest cows of the breed. 27.66 in 7 days 108.19 in 30 days and 987.75 lbs. butter and 22,082 lbs. milk at 10 yrs. of age. Dam of Isabella Hengerveld 30.43, and Lottie Walker Spofford the only 4 times 30-lb. cow whose son Admiral Walker Prilly is the only bull of the breed whose first five daughters average 19.72 lbs. at an average age of 2 yrs. and 25 days. Absolutely right in every way. Write now for pedigree and price.

**WALCOWIS FARMS**

**Lake Geneva, Wis. :: A. B. DICKINSON**



# EMBLAGAARD HERD

Sires in service:

**Colantha Johanna Champion 45674.** The proven son of Colantha 4th's Johanna.

**Emblagaard Prince 80596.** A son of Segis Walker Pietertje, 27.85 lbs. at 3½ years. His sire's dam, Abby Hartog Clothilde, 31.39 lbs., and dam's dam, Ruby Walker Pietertje, 30.21 lbs., are two of the only 30-lb. cows of the breed that have produced 30-lb daughters, that have also produced 30-lb. daughters.

**EMBLAGAARD DAIRY BIG BAY, MICHIGAN**


W. J. Boynton, Manager of Grahamholm Herd, Rochester, Minn., of which Dr. Christopher Graham is proprietor, reports that he has recently purchased of the Fred F. Field Holstein Company a junior herd sire for $5,000. This young bull is a son of the Field herd sire, Dutchland Creamelle Korndyke Lad out of the 28-lb. cow, Dutchland Changeling Colantha Lad, who will be remembered as a former world's champion 3-yr-old in the yearly division. She was by Colantha Johanna Lad and Ready Change, a 31-lb. daughter of Pontiac Butter Boy and the 29-lb. cow, Changeling. This is a combination of breeding seldom equalled.

C. W. Ireland Co. and Dunham Bros. lost what was, in some respects, the most remarkable bull calf ever born. Twelve hours after birth this calf weighed 170 pounds. It measured 23 inches around the neck, 34 inches just back of the forward legs and 30 inches in front of the hind legs. It was a son of King of the Pontiacs and Eirene Julip Fayne, a daughter of King Fayne Segis. At two years and eleven months she had a record of 22.59 lb. butter in 7 days. The calf was valued at $5,000. A later advice from the owner states that this young cow also died as a result of giving birth to this mammoth calf. The mother and son were valued at $7,000.

The McHenry County Holstein-Friesian Breeders Association held its Sixth Annual Meeting at the Court House at Woodstock, Ill., Saturday, June 12, for the election of officers and to arrange for the Second Annual sale. A further report will be given later. The notice of the meeting, in order to insure a full attendance, stated that a New England dinner with strawberry shortcake would be served.

### A Question of Pronunciation.

At the annual meeting in Syracuse, we noticed that several of the speakers, including our president, when they spoke of our cattle called them Holsteens or Holsteen-Friesians. We were taught that Holstein with a long "i" and silent "e" is correct.

This may be said to be a small thing but we think that we ought to be correct on the small things.

Harold F. Hubbs.

Kirkville, N. Y., June 7, 1915.

A communication from B. J. Gossard, Mgr. Cattle Department, Anna Dean Farm, advises that Murne Cowan freshened May 18th, dropping a beautiful heifer calf. This fact adds greatly to the value of her wonderful performance, which is unapproached by any other cow of the Guernsey breed.

## New Subscribers

## WE WANT 'EM

In the past year the circulation of the World has more than doubled. We are aiming to double it again. but we need the assistance of every one of our friends for each of you doubtless has at least one neighbor who is getting the Holstein Fever, and simply needs a little more inoculation to complete the job. The World will supply the "bug" which would make him a full-fledged Holstein man, and this is to your advantage even more than ours. But we guarantee you a good return for your effort, whether or not we succeed in creating a new Holstein enthusiast; for we will send you a copy of the latest edition of the Greatest Holstein Picture ever published—showing fifty-four famous Holsteins—the great producers—show cows, sires, and foundation animals of the breed—all ready for framing—in return for each NEW subscription you send us at $1.00 (Canadian $1.50). You will be the gainer in another way also, for if between us we succeed in making a satisfactory growth for our subscription list, we will then be able to give you even greater value than you are now getting in the shape of a Holstein Journal. We are making our plans for the future, but whether or not they ever mature will really depend on you. A sufficient amount of co-operation can accomplish anything under the sun.


**FOR SALE**

**Son of the World's Champion**

Risinghurst offers a son of the World's Champion Lindenwood Hope, three years old, by Johanna Concordia Champion.
Individually one of the best bulls we have ever seen.
He will be priced to sell at once.
We have some very nice heifers to freshen this fall sired by him, one of them from the world record Crown Princess Maxie De Kol 2d. She is the only female in the world with a world record Dam and Sire's Dam and she looks like the real candy.
Now is the time to buy.

**G. W. RISING** **Fayette, Ohio**

**WHITFORD HOMESTEAD HERD**

**Announces a New Herd Sire**

**SPRING FARM KING AGATHA 2d No. 135858**

SPRING FARM KING AGATHA 2d No. 135858 purchased of Francis M. Jones and offers his service on approved cows for $50 for a living calf. His six near dams average 32.53 lb. With the exception of his own dam, a daughter of Spring Farm King Pontiac, who made 22 lb. as a two-year-old. Every tested dam in his three-generation pedigree has made over 30 lb. He carries 50 per cent. of the blood of the King of the Pontiacs and 50 per cent. of the blood of Tweede White Lady, 37.45. His dam has just finished a semi-official record of 13691 lb. milk, testing 3.55 making 607.85 lb. of butter at 2 yr 9 mo 3 da. old. He is handsomely marked and a faultless individual.
Write for further information.

**E. A. WHITFORD - - ADAMS CENTER, N. Y**

**Some Want Quantity, Others Want Quality**

You get both in King Pontiac Segis Veeman, born Feb. 25, 1914. The records of his dam, sire's dam and grandam average as follows:

| | | |
|---|---|---|
| 7 days | butter | 31.85 lb. |
| 30 " | " | 129.29 " |
| 365 " | " | 1034.95 " |
| 365 " | Milk | 21151.90 " |

with each of them averaging right up to 4% fat for the entire year. His dam a 29-lb daughter of the great Sir Veeman Hengerveld, 7 30-lb. daughters, and a lot more coming. Sire, King Segis Pontiac Count, a son of the highest yearly record daughter of King of the Pontiacs. A great combination of blood lines, good individual. Send for chart pedigree and price

**ARDEN FARMS INC.** **W. J. YOUNG Mgr.**
**Merriam Park Sta.** **St. Paul Minn.**

**A SON OF PONTIAC KORNDYKE**

**FOR SALE**

**A Splendid individual, Weight 2,000 pounds**
**Write for Price and Pedigree**

**D. F. BURGESS & SONS**

**LA FONTAINE,** **INDIANA**

# 2---Ready for Service---2

Sired by King Cornucopia Sadie Vale No. 83371. Look at his cut in Jan. 30 issue. His sire is Aaggie Cornucopia Johanna Lad Jr., the greatest prize winner and sire of prize winners of the breed. He now has 37 A. R. O. daughters.

King Cornucopia Sadie Vale's dam is Sadie Vale Pietertje, A. R. O. at 5 years, 73 days after calving, 33.21 lb. butter in 7 days, 136.21 lb. in 30 days, 104 lb. milk in one day, 702 lb. milk in 30 days, 2941.9 lb. in 30 days; in one year 1050.70 lb. butter, 21446.80 lb. milk. She has a 3-yr-old daughter A. R. O. 25.13 lb. butter in 7 days. A ¾ sister made 1041 lb. butter in 30 days, 24190 lb. milk in one year (World's Milk record). King has sister that has just made 28.25 lb. butter in 7 days. She has two daughters that average 29 lb. butter in 7 days.

No. 1—**KING CORNUCOPIA DROSKY.** Born Feb. 1, 1914; well grown; 2-3 white. His dam and sire's dam average 30.80 lb. butter in 7 days, 112.40 lb. in one day. His dam made 121 lb. milk in one day, 747 lb. in 7 days.

No. 2—**KING CORNUCOPIA SADIE.** Born Jan. 1, 1914; fully ½ white. His dam and sire's dam average 27.51 lb. butter in 7 days, 113.17 lb. butter in 30 days. Average one day's milk record, 107.50 lb. His dam gave 111 lb. milk in one day.

These two bulls carry 50 per cent of the blood of Aaggie Cornucopia Johanna Lad Jr. They are fully as good individuals at the same age as their sire and grandsire. They are closely related to all the animals whose cuts appeared in the issue of Jan. 30-Feb. 13.

Mr. Breeder—If you like the looks of these animals, get a bull that will breed some like them. If you have sloping animals, get one of these bulls to straighten out the offspring. If you have nice, straight animals, get one of these bulls to keep them straight. They have been bred right for generations. They have been bred for large milk and butter records for gnerations. Their ancestors have won many prizes at the leading fairs of the world. The herd numbers 75 animals; every one straight as a line; all closely related to the cuts in the Jan 30 and Feb. 13 issues. If you want a bull that will give satisfaction, write for tabulated pedigree.

**M. S. NYE, Preble, N. Y.**

***WANTED*** Herd Sire, not less than 30-lb. records, good individuality and popular blood lines. Preference will be given to letters containing answers in most complete detail to all anticipated questions.

M. R. Evans, Hinckley, Ill. Louis H. Klass, Maple Park, Ill.

## RUSTLE HERD

Headed by Sir Korndyke Manor Johanna No. 132835, his dam Johanna Korndyke 31.65 lbs. at 4½ yrs., sire's dam a 29.86-lb. daughter of Hengerveld De Kol. His calves are the best marked, largest and best individuals we have ever had.

Three bull calves for sale. No. 1—Dam a 25.86-lb. 5-yr-old. No. 2—Dam a 22-lb. 4-yr-old. No. 3—Dam a 17.95-lb. 3-yr-old gr. daughter of King of the Pontiacs, her dam a 24-lb. gr. daughter of Pietertje Hengerveld Count De Kol.

O. L. PRINDLE West View Ohio

# Maplemont Farm

**No. 1—Bull calf, born April.**

Sire—King Segis Pontiac Alcartra, the $50,000 bull.

Dam—Wachusett Catrina (A. R. O. butter 32.70; milk one day, 113.5 milk 7 days, 768). Price $2000.00.

**No. 2—Bull calf.**

Sire—Kearsarge Pontiac Butter Boy, his dam and sire's dam average over 30 lb. butter in 7 days and 116 lb. milk 1 day.

Dam—Maplemont Vinnie (A. R. O. butter 28 lb. 2 A. R. O. daughters). Price $500.00.

**No. 3—Bull born August 25, 1914.**

Sire—Pietje Alcartra Fayne. Four nearest dams average 32.20 lb.

Dam--Aaggie Pietje Piebe (A. R. O. 25.40 lb.) A daughter of Gracie Ward Piebe and Aaggie Pietertje Pauline, a 25-lb. daughter of Paul Beets De Kol. Price $500.00.

**J. W. PRENTISS & SON**
**ALSTEAD, N. H.**


## Breeder's Bulletin

W. J. Boynton, Rochester, Minn., writes: We would like to call special attention to our bull, De Kol Paul Cornucopia King, who has been in our herd for the past two years. He was originally secured to head our show herd and in this particular has been very successful, being twice winner at the Minnesota State Fair. In addition he won first prize at the New York State Fair two different years, being made Junior Champion Male on one occasion. He is making good through his daughters, the first 9 averaing over 15 lb. in 7 days at 24 months old with a good flow of milk. They also are consistent prize winners in the show ring. He is a son of our senior sire, Aaggie Cornucopia Johanna Lad Junior, whom we consider the greatest prize winner and sire of prize winners the breed has ever produced. His dam, an Association prize winner both as a 2-yr-old and as a 3-yr-old, is a granddaughter of Paul De Kol Junior, who is sire of the first 29-lb. cow, a son of the first 30-lb. cow and a brother to the only 41-lb. cow having a 38-lb. daughter. De Kol Paul Cornucopia King is a full brother to De Kol Paul Cornucopia who still holds the world's milk record for senior 2-yr-olds and senior 3-yr-olds. She formerly held the world's record for both milk and butter for heifer under two years. This achievement, we believe, has never been duplicated. Inasmuch as we have so many of his sisters, we will not be able to use him to advantage and are accordingly offering him for sale at a very reasonable price. We can recommend him unreservedly to any breeder who wants a herd sire combining the highest order of individuality with great milk production. We know he will make good for his purchaser because he has already proven his merit. We would refer the readers of the World to his picture in the advertising columns of this issue.

Elnoradale Farm, Rexville, N. Y., writes: I have finished testing the daughters of Sir Pietje Ormsby Spofford.

Elnoradale Pietje Paula, 2 yrs., 11 mos., 25 days: Butter 7 days, 27.19; 30 days, 111.78. Milk in 7 days, 595.1; 30 days, 2385.5. Best day's milk, 91.5.

Elnoradale Pietje Burke, 2 yrs., 10 mos., 15 days: Butter in 7 days, 24.03; 30 days, 97.80. Milk in 7 days, 533.0; 30 days, 2204.-7.

Elnoradale Pietje Beauty, 2yrs., 11 mos., 4 days: Butter in 7 days, 22.02, 30 days, 88.51. Milk in 7 days, 534.0; 30 days, 2114.6.

Elnoradale Pietje Maid, 2 yrs., 19 days; Butter in 7 days, 21.35; 30 days, 86.93.

Elnoradale Pietje Ybma, 2 yrs., 10 mos., 25 days: Butter in 7 days, 20.15, 30 days, 79.83.

Elnoradale Pietje Wanita, 2 yrs 8 days: Butter in 7 days, 18.35; 30 days, 75.22. Milk in 7 days, 446.3; 30 days, 1810.6.

Elnoradale Pietje Jessie, 2 yrs., 7 mos., 10 days: Butter in 7 days, 17.02, 30 days, 70.56.

Elnoradale Pietje Hartog, 2 yrs., 15 days: Butter in 7 days, 16.06, 30 days, 60.50.

Elnoradale Pietje Paula De Kol, 2 yrs., 1 day: Butter in 7 days, 15.55; 30 days, 61.24.

Average for the nine all in their 2 yr. old form, 20.17 in 7 days.

**How many bull's nine daughters better than these? These nine are all I have old enough to freshen.**

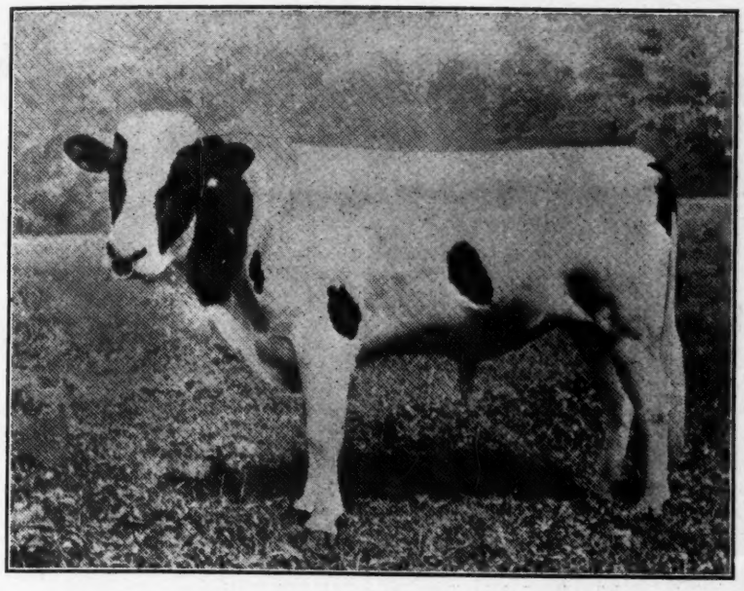

# TAKE YOUR CHOICE

Two of the most desirable young bulls of the breed. Both sired by Spring Farm King Pontiac—the highest record and best transmitting son of King of the Pontiacs. 10 daughters of Spring Farm King Pontiac have already made records of 20 to 23 lb. as 2-year-olds.

One of these bulls is a yearling out of Empress Pontiac Hengerveld a 28-lb. 3-yr-old daughter of the famous 37-lb. sire, King Segis Pontiac—next dam a 27-lb. cow of great merit. He is about evenly marked.

The other, Spring Farm King Pontiac 5th, is the highest record son of Spring Farm King Pontiac, his dam being the great 34.9-lb. cow, Lotta Belle De Kol. The two nearest dams of this bull average 36.22 lb. in 7 days; 140.62 lb. in 30 days; 1036.11 lb. in a year; with an average of over 4 per cent fat for each period. Both are individually splendid. Either is worthy of a place at the head of any herd in the world.

Write for complete details.

## LEON MORE, Lacona, N. Y.

N. B.—When you come to the Watertown Sale June 23-24, I shall be pleased to show these bulls to prospective purchasers. In this sale I am offering a dozen head of more than ordinary quality—the kind that will make good for the purchaser. Plan to be with us.

# SPRING FARM HERD

OFFERS FOR SALE

## King Korndyke Pontiac Lass No. 115585

**Born January 28, 1911**

A son of the only 44-lb. cow, K. P. Pontiac Lass, who holds all of the World's butter records from 7 to 100 days.

Having a full brother of K. P. Pontiac Lass, nearly ready for service, and owning the $15,000 full brother of King Korndyke Pontiac Lass, I have decided to sell King. He has developed into one of the nicest bulls any one ever saw. His calves are ideal in every respect. He has over 50 daughters already, and a large per cent. of them are out of some of the highest record cows of the breed and are owned where they will have opportunity. His sons sell for long prices and are heading many leading herds.

King will pay for himself in a short time in outside service alone. He is a good server and as sure as a sire could be.

Pedigree, Price and Photo on application.

## FRANCIS M. JONES

CLINTON ONEIDA CO. NEW YORK

# RAG APPLE KORNDYKE 8th

## "THE GREATEST BULL IN THE WORLD"

## HERE IS THE PROOF

1st. PONTIAC KORNDYKE is conceded to be the GREATEST BULL THAT EVER LIVED and RAG APPLE KORNDYKE 8th carries 75 per cent of his blood and gets much of it from such wonderful world renowned and WORLD RECORD daughters of that Greatest of all bulls: here are some of them:

2d. PONTIAC LADY KORNDYKE, his dam, a wonderful dairy cow and former holder of WORLD'S RECORD of 38.03 pounds of butter in seven days and the WORLD'S RECORD of 156.93 pounds of butter in 30 days and the WORLD'S RECORD of being the greatest record daughter of PONTIAC KORNDYKE, the greatest bull that ever lived.

3d. PONTIAC RAG APPLE, the dam of his sire and the wonderful cow that was sold to Mr. Field for $8,000.00. In addition to her four-year-old record of 31.62 lbs. of butter in seven days, she held the WORLD'S RECORD for butter production eight months after calving. She also is a daughter of PONTIAC KORNDYKE and a full sister to Pontiac Clothilde De Kol 2d, which we will consider next.

4th. PONTIAC CLOTHILDE DE KOL 2d, one of the greatest cows that ever lived considered from every viewpoint and former holder of at least four WORLD RECORDS as follows:

37.21 lbs. butter in 7 days (WORLD'S RECORD).

145.29 lbs. butter in 30 days (WORLD'S RECORD).

1271.60 lbs. butter in one year (WORLD'S RECORD).

and the first cow to make 30 lbs. of butter, or over in three successive lactation periods (WORLD'S RECORD) and of course a daughter of PONTIAC KORNDYKE.

5th. LADY KORNDYKE PAULINE DE KOL, his maternal grandam, with her then great four year old record of 29.14 lbs. of butter in seven days, her three A. R. O. daughters including PONTIAC LADY KORNDYKE 38.03 (WORLD'S RECORD) and the fact that she also is a daughter of PONTIAC KORNDYKE make her one of the World's greatest dams.

# RAG APPLE KORNDYKE 8th

## The $25,000.00 Bull

## THE HIGHEST PRICE EVER PAID IN PUBLIC SALE

6th. Besides all this RAG APPLE KORNDYKE 8th's half sister, Fairview Rag Apple De Kol, has just made the great record of 37.09 lbs. of butter in seven days.

7th. RAG APPLE KORNDYKE 8th sold in the Auction Ring for $25,000.00, the highest price ever paid and therefore constituting another WORLD'S RECORD.

8th. With his wonderful breeding, bristling as it does with WORLD'S RECORDS, his perfect individuality and show ring type how can RAG APPLE KORNDYKE 8th fail to achieve the highest position in the annals of Holstein breeding? How can anybody successfully deny that he is

### The Greatest Bull in the World

or that his daughters are bound to make WORLD RECORDS ?

We will breed a few approved cows to Rag Apple Korndyke 8th and in order to encourage owners to develop all of his daughters not owned by us we offer the following:

### Big Cash Bonuses

To the owners of each of his first ten daughters getting A. R. O. records of twenty pounds of butter or over in seven days at two years (Junior or Senior) we will pay the sum of $200.00 in cash.

To the owners of each of his first ten daughters getting A. R. O. records of thirty pounds of butter or over in seven days at any age, we will pay the sum of $1000.00 in cash. Total cash bonuses $12,000.00. His daughters owned by us are not eligible to compete for these bonuses.

### For Sale

We only have two sons of Rag Apple Korndyke 8th, to sell and we have several fine young bulls by our Junior Herd Sire, KING SEGIS PONTIAC COLUMBO, three-fourths brother to the $50,000.00 bull. He is not yet three years old and is a splendid animal. We are retaining all of his daughters in order to test them. They are highly promising and are sure to be heard from in a sensational way when they freshen.

### "Hitch Your Wagon to a Star"

In other words, get some of the Pine Grove blood and it will carry you on to undoubted success.

## PINE GROVE FARM

**Oliver Cabana, Jr., Owner** **ELMA CENTER, N. Y.**

# SON OF A 36-LB. SIRE

We offer a bull calf by our herd sire, Spring Farm King Pontiac 5th, 103898, whose two nearest dams average 36.17 lb. in 7 days; 140.62 lb. in 30 days, 1035.75 lb. in a year.

**The dam** is a 20.29-lb. granddaughter of Pontiac Korndyke.

**PRICE FOR A QUICK SALE, $100.00**

Also a 2-yr-old bull; his dam a 23-lb. 3-yr-old; her dam 26 lb. at 10 years old. Sire's dam 32.03 in 7 days, 121.90 in 30 days, semi-official, 19,894 lb. milk and 874.71 lb butter. This bull is a nice individual, 7-8 black and ready for service. Price $150.

If interested, send for pedigrees. They are hard to duplicate at these prices.

## JAMES GIBSON

**Bonnie View Farm White Plains, N. Y.**

# CALVES

Sons of King of the Pontiacs 15th No. 87504 are arriving every few days Place your order for one. Price from $25.00 up.

**H. PERKINS & SON, Red Creek, N. Y.**

# UNICORN DAIRY RATION

**A Quality Feed at the Right Price**

Send for Price per Ton; also for our book on Modern Milk Production

**Eastern Selling Office**
**7 R Merchant's Row**
**Boston, Mass.**

**CHAPIN & CO.**

**Western Selling Office**
**Box R**
**Hammond, Ind.**

## KING SEGIS PATENT LOCK

**Ear Tags, Bull Staffs and Bull Rings**

Description and prices of all sent on application, including samples of ear tags. 300,000 of these tags have been sold without adverse criticism. 500 of these Bull Staffs are in use by the best breeders in the business.

*Please mention this paper when writing to advertiser*

**H. A. MOYER, Syracuse, N. Y.**

# HOMEWOOD FARMS

**RYE, NEW YORK**

**The 2-year-old bull we offered recently has been sold.**

We now offer the following young bulls
Ready for Service.

1. Born Sept. 28, 1913.
Sire—Prince Ormsby Beets, No. 71712.
Dam—Gretchen Hengerveld Pietertje, No. 79405.

2. Born Oct. 13, 1913.
Sire—Prince Ormsby Beets, No. 71712.
Dam—Netherland Nemesis De Kol 2d Lass No. 129936.

3. Born Dec. 22, 1913.
Sire—Prince Ormsby Beets, No. 71712.
Dam—Blanche of Stony Ridge, No. 154569

4. Born Nov. 1, 1913.
Sire—Dummerston 36, No. 105043.
Dam—Londonderry Allons Lyons, No. 131426.

These bulls are all well bred and splendid individuals. We hope to give their dams records in the near future.

The dam of Prince Ormsby Beets, **Manor De Kol Lady Burke 3d, No. 79931**, has an A. R. O. record of24.81 lbs. He is by **Paul Beets Colantha, No. 48269**, who has 12 A. R. O. daughters, one with a 30-lb. four-year-old record.

Dummerston 36 is by the great **Admiral Walker Gelsche, No. 44227.** His dam is a three-quarter sister of the dam of the World's record cow.

**Admiral Walker Gelsche**, is our Senior Herd Sire.

Herd regularly tested for tuberculosis.

**Richard T. Wainwright, Rye, New York**


L. C. Holden, Sercetary, Sault Ste. Marie, Mich., writes: Your premium picture of prominent Holsteins came in good order and now wears a leaf gold frame. The gold frame and green tinted background of the picture match beautifully and attract much attention. Certainly every Holstein lover should have the picture. Only one fault can be found with it and that is unavoidable. It is this: New Champions come so fast in the Holstein business that it would take a lightning change artist to get out a picture thoroughly up-to-date—so rapidly does one champion Holstein cow displace another. Congratulating you on the excellence of your picture I assure you it is the most ornamental in the office of the Chippewa County Cow club—Holsteins Only.

G. H. Truckell, of the Holstein Sales Company, Elgin, Ill., writes: The horizon on the cattle business is rapidly clearing, and the coming fall promises to be a record breaker in the amount of business transacted. Two well known breeders of this state were in our office today, and each stated he was in the market for something real good in the way of a bull ready for immediate use. Just as soon as unrestricted shipment is once more permitted by the Federal authorities many of the large Western buyers will be seen in the East and almost unlimited patronage is promised the consignment sales of the Holstein Sales Company by parties who haven't the time to travel over the herds in Ohio and New York and yet need a number of well bred high class cattle.

Albert Hoodessen of Cottonwood, Minn., writes: Searching over the country for a bull to head my herd I believe I found an ideal sire at Arden Farms, St. Paul, Minn., in Sir Rag Apple Pontiac Segis. (See illustration). I wanted a superior individual that was backed by short and long-time milk and butter record. He is sired by the world's record King Segis Pontiac Count, who is a ¾ brother of the $50,000 bull and a half brother of the $20,000 calf, being by King Segis Pontiac from K. P. Lilith Clothilde, the best year tested daughter of King of the Pontiacs.

On the dam's side he is from Star Farm Cornucopia Rag Apple, who is the best year tested daughter of Rag Apple Korndyke, therefore a sister to the $25,000 Rag Apple Korndyke 8th. As we all know, Rag Apple Korndyke is by Pontiac Korndyke from the $8,000 Pontiac Rag Apple. The second dam is a daughter of Aaggie Cornucopia Pauline Count who is from the world's champion Aaggie Cornucopia Pauline. The third dam is by De Kol 2d's Butter Boy, who is a brother to the the greatest foundation cow of the breed, De Kol 2d. As an individual, Sir Rag Apple Pontiac Segis ought to be good. He weighed over 1000 lb. at one year old. And both his sire and dam have drawn ribbons at Minnesota State Fair.

Lastly, I want to know through the World if any bull in service has the averages of his three tested dams beaten for seven or thirty days, or a year test, both for milk and butter, also for percentage of fat. I am a beginner and think I have a great sire and if I am wrong would like to be set right.

# AURAY FARMS

Offer a November son of

## Pietertje Paul Elsje

(see ad. in Register of May 1)

Calf carries a **double cross** of **De Kol 2d—King Segis Blood.**

Five successive generations of producing A. R. O. dams on **each side.**

First dam: **Auray Katrina Pontiac.** At 2 yrs. (1914) butter 7 days 15.02 lbs. Daughter of Mutual Pietertje Paul.

Dam's dam: **Auray Katrina Segis.** At 4 yrs. (1914) 7 days 27.29; 30 days 111.33. Daughter of King Fayne Segis.

Dam's dam's dam: **Pontiac Harmonia.** At 7 yrs. (1914) 7 days 28.55 lbs.; 30 days 118.81 lbs. Best daughter of Pontiac Burke.

Sire's dam: **Auray Elsje Segis.** At 4 yrs. (1914) Butter 7 days 28.21 lb. At 3 yrs. (1913) 7 days 24.38 lbs.; 30 days 100.20 lbs. Daughter of King Fayne Segis.

Elsje and Katrina are 1914 Ass'n Prize Winners—they are also sisters of **King Hengerveld Aaggie Fayne.** Sire of the new world's record cow.

**CALF PRICED AT $250**

As there has at no time been even a suspicion of foot and mouth infection in Sussex Co., N. J., can make immediate shipments by express to free and restricted areas. Or will hold without charge until permitted to ship into closed areas.

**Write your wants. Charts photos and particulars gladly Furnished**

**F. M. AVERY**
**I. M. AVERY, M'g'r**
**Sparta, Sussex Co., N. J.**

# 4% Bull Calf $75

Grandson of Tidy Abbekerk Prince dropped Dec. 17, 1914. Well grown and handsomely marked.

Sire, Changeling Abbekerk Prince.

Dam, Princess Johanna Spofford 14.011. Age 1 yr. 11 mo.

Write for photo and pedigree.

SOME BULL AND SOME BARGAIN

**F. W. ROYCE**
**Berkshire, N. Y.**

**BULL BORN MARCH 1ST 1915**

Beautifully marked, fine straight individual. Dam, Pauline Aaggie Grace No. 97472, A. R. O. 28.30 butter 7 days, 768 for year. Sire, Canary Jessie Fobes No. 82958. His 2 dams average 30.19 butter 7 days.

S. H. BIRD
So. Byron Wisconsin

# OUR HERD SIRES

**KING PONTIAC JEWEL 85783**
**(6 years old)**

**By King of the Pontiacs and out of a 25.65-lb. 3-yr-old daughter of Pontiac Korndyke, second dam a 30.72-lb. daughter of Hengerveld De Kol. His 13 A. R. O. daughters average 3.78 per cent butter fat and include:**
**Locust Grove Jewel ...3½ y 33.13**
Locust Grove Lillian Jewel .....3 y 22.39
**Clothilde Jewel Pontiac ...3 y 31.23**
**Pauline Pontiac Jewel ...2 y 21.03**

**PIETERTJE HENGERVELD SEGIS 44781**
**(6 years old)**
**By King Segis and out of Blanche Lyons De Kol 33.31 lb. daughter of Piet. Hengerveld's Count De Kol and Blanche Lyons, who has 4 30-lb. daughters. His 42 A. R O. daughters include:**
**4 4-yr-olds that average 27.01 lb. each**
**5 3-yr-olds that average 26.24 lb. each**
**11 2-yr-olds that average 21.80 lb. each**
**and all above 20 lb. each.**

**FOR SALE—At right prices—choice bull calves, also two fifteen months old, ready for use. Also will offer a few young cows and heifers.**

**Write, or better, call at the farm.**

**W. C. Hunt, Fayetteville, N. Y.**

**Farm right on trolley line, half hour from Syracuse. Bell 'phone. Choice alfalfa hay in ton or car lots.**

# King of The Black and Whites

Sold: One son to L. P. LaMotte, Freeville, N. Y.
One son to E. D. Mackey, Locke, N. Y.

Only two bull calves left.

One born March 7, 1915. Dam, Lockhart Meta 102146. Just made 546.2 lb. milk 26.234 lb. butter in 7 days. Price $400.00.

One born March 2, 1915. Dam, Lockhart Hengerveld 114854. As a senior 2-yr. old, 23.24 lb. butter 7 days. Price $300.00. If interested write for pedigree.

**LOCKHART HOLSTEIN FARM**
**EUGENE La MUNION, Sollsville, N. Y.**

# KING COLANTHA CLOTHILDE 3d 98849

Heads our herd. His six nearest dams, including one 3-yr-old, average 30.58 lb. His sire, King Colantha Clothilde, was by Colantha Johanna Lad, the great son of the first 35-lb. cow, and from Abby Hartog Clothilde, the only 31-lb. cow having a 30-lb. 4-yr-old daughter that has a 30-lb. 3-yr-old daughter. The dam was from Mary Walker Pietertje (31.81 lb.), the only 31-lb. cow having a dam with 32.9 lb., and a daughter with over 31 lb. The dam's sire is Beauty Pietertje Butter King, son of Beauty Pietertje (30.51 lb.), who has a 30-lb. daughter with a 30-lb. daughter, and Clothilde Goudgeld Hugo, who has two 30-lb. daughters, each with a 30-lb. daughter and granddaughter.

We can offer sons of King Colantha Clothilde 3d, out of the following dams—Two are granddaughters of King of the Pontiacs; one a daughter of Korndyke Abbekerk; one a granddaughter of Admiral Walker Pietertje, and one a granddaughter of Beauty Pietertje Butter King. These calves are good individuals, and will be sold for reasonable prices.

**FLOCK BREWING CO.**
**Williamsport, Pa.**

# KING WALKER SEGIS 2d 102844

**Six of Whose Nearest Dams Average Over 30 lbs.**

Sire: King Walker Segis.
Dam: Betta Lyons DeKol.
Bulls for sale:

1—Born Nov. 13, 1913; color more white than black. Dam's record 24.93 lb. Price $125.

2—Born Nov. 1913; color 90% white. Dam's record 27.87 lb. butter, 596 lb. milk. Milk one day 94.6 lb. Price $300. Satisfaction guaranteed.

**W. H. CANDEE**

**Green Ridge Farm** **Waterville, N. Y.**



## COWS, HEIFERS AND HEIFER CALVES

**Some Choice Ones For Immediate Sale**

Herd Sires: Sons of King of the Pontiacs and King Walker.
No embargo. Our cattle can go into any state.

**HAMILTON FARMS, Southend P. O. Ontario**
**10 minutes trolley ride from Niagara Falls.**



## A PROVEN BULL FOR SALE

Johanna De Colantha Champion No. 60574, born March 9, 1909. The average record for his dam and sire's dam is, butter 31.39 in 7 days, 121.31 in 30 days. A 3-yr-old full sister just completed a record of 25.9 in 7 days. 17 A. R. O. daughters, 7 that have finished semi-official yearly records, 5 on yearly test now. He will have 25 or more yearly tested daughters in my herd.

Also bulls of serviceable age out of semi-official yearly record dams.

JOHN ERICKSON R. R. 2. Waupaca, Wis.



# Worth the Money

We offer the following described bull calves in full confidence that they represent extraordinary values.

No. 1—Born Nov. 15, '14. ¾ black, sired by Sir Urmagel Burke, a son of De Kol Hengerveld Burke and Urmagelsche 2d A (31.24 lb.) Dam of calf made 24.61 lb. Price $150.

No. 2—Born Dec. 7, 1914. ½ white, same sire as No. 1. Dam is a granddaughter of King Segis with a record of 28 lb. Price $250.

No. 3—Born Dec. 27, 1914. ¾ white. Sire is a 25-lb. grandson of King of the Pontiacs. Dam has 22.80 lb.; her dam, 25 lb. Price $100.

**Also 10 cows, 2 with records over 30 lb.**

**H. M. DUNHAM & SONS, Marcellus, N. Y.**


Harry B. Davis, Chester, N. Y., writes: The young bull we are offering this week we consider to be as good a one as we have ever bred. His sire, Korndyke Butter Boy, needs no introduction as he has long been prominent. It will be remembered that he was by the best son of DeKol 2d and out of the best daughter of Belle Korndyke while he likewise carries 25 per cent of the blood of Netherland Hengerveld, making the strongest combination of the blood of these three cows attainable. The dam of this bull, Polle Korndyke, with her junior 2-yr-old record of 20.42 lb. butter, 425.8 lb. milk, ranks as one of the best daughters of her wonderful sire, Pontiac Korndyke, and we actually believe that she will prove to be one of his best daughters at maturity. The dam's dam, Polly Posch, is well known on account of her wonderful records of 34.61 lb. butter, 700.2 lb. milk in 7 days. Her picture appeared on the front cover of the March 27 issue of the World. By referring to this number you can see for yourself what an outstanding individual she is.

It seems to us that this combination of Korndyke Butter Boy upon such a great daughter of Pontiac Korndyke as Polly Posch, is one of the most desirable the breed affords. In fact, we have thought so well of it that we had planned to retain this bull for service in our herd. However, we now have a full brother of him, a year younger, which would fit into our calculations rather better and hence we are offering De Kol Butter Boy in full confidence that he is worthy of the best opportunity possible.

Liverpool Sale & Pedigree Co., Inc., Liverpool, N. Y., write: In the last issue of the World we called attention to the sale to be held at Greenfield, Mass., on June 25th, 1915. In that article we mentioned a bunch of granddaughters of King of the Pontiacs and referred to a telegram which we had received announcing the second 40-lb. daughter for "King." This statement, while given in perfectly good faith, we have to acknowledge is false. The telegram mentioned a record of more than 32 lbs. fat which would, of course, figure more than 40 lbs. butter, 80 per cent fat. The letter following the telegram, which was received too late to correct our statement, read "butter" instead of "fat." Nevertheless the other statements mentioned in regard to "King" are true and his granddaughters are certain to be some of the most desirable things you can find anywhere.

In the sale are nearly ten granddaughters of Governor Walker, who is by the noted transmitting sire, Admiral Walker Pietertje, from Beauty Pietertje, the largest record daughter of the famous foundation cow, Prilly.

Daughters and granddaughters of many of the World's leading sires and dams characterize this sale. Several of the noted sires and grandsires were mentioned in last week's issue. We would add that many are from good


**DUTCH CORNER**

Now offers a few bull calves sired by **Judge Lyons**, a bull whose 7 nearest dams average over 32 lb. butter and out of A. R. O. dams sired by **Segis Lyons**, the greatest bred bull in transmitting powers of his dams. They have produced fourteen 25-lb. daughters who average over 30-lb. each. Write for photo and pedigree.
**John J. Wairath, East Springfield, N. Y.**

ABRAHAM LINCOLN WISELY SAID: "You can fool some of the people all of the time and all of the people some of the time but you can't fool all of the people all of the time."

You may have been fooled sometime in your choice of stock but you can't be fooled if you buy from the greatest transmitting line of the breed—

## The Sadie Vale Concordia blood

**Sadie Vale Sir Ormsby 57600.** My senior herd sire is the youngest son of Sadie Vale Concordia—the first 30-lb. cow, and the only full brother of Sadie Vale Concordia 4th, 41.06 lb. butter in 7 days, 163.35 lb. in 30 days, highest day's milk 104 lb. Her daughter has just made 38.43 lb. butter in 7 days, 153.14 lb. in 30 days, highest day's milk, 129.5 lb.

This is the only place in the world where you can get your next herd sire containing 50 per cent of the same blood as Sadie Vale Concordia 4th.

I also have some daughters and granddaughters for sale.

**JAMES W. FEAR**

**Maple Grove Stock Farm HOLLAND PATENT, N. Y**

## MARBLE VALLEY STOCK FARM

Offers bull calf born Feb. 2. Sire: Fairview Korndyke Lad, son of Pontiac Korndyke and Pontiac Pet 37.68 lb.

Dam: a 22.90-lb. cow that has a 25.77-lb. dam that has a junior 3-yr-old with 27 lb. Calf's dam, grandam, sire's dam and three of her sisters average 32.96 lb. each.

Calf is evenly marked; a dandy and guaranteed to please. Price $250.

ROBERT F. MEAD WEST RUTLAND, VT.

## CHENANGO VALLEY STOCK FARM

BULL CALF
- Queen Milk & Butter Champion No. 74653.
  - Prince Beauty Pietertje Hartog
  - De Kol Queen La Polka 2d
- Rag Apple Lady Korndyke Age 2 yr 0 mo. Butter ..... 16.37
  - Prince Rag Apple Korndyke Son of Old Pontiac Korndyke. He has two daughters who have passed the 20-lb. mark as two-year-olds.
  - Pietertje Netherland Korndyke Daughter of Earl Korndyke De Kol. Butter 24.11 lb. as a 3-yr-old.

**WHITMAN A. FOLLETT, North Norwich, N. Y.**

## The Balsams Stock Farm

## BALSAM RHODA SEGIS

A young bull backed up by production. He combines the blood of Sir Korndyke Pontiac Artis, Sir Korndyke Manor De Kol, Hengerveld De Kol, King Segis, Duchess Ormsby, Butter King and Johanna Rue 3d's Lad.

His sire is the son of a 24-lb. three-year cow.

His dam as a four-year-old produced on semi-official test 19596.9 lb. milk, 782.7 lb. butter, and produced this calf shortly after finishing the year.

He has a 22-lb. three-year-old sister.

He was born February 20, 1915. He has good conformation, is about half white and is the kind you are looking for.

Write today for price and other information.

**HENRY S. HALE, Owner** Dixville Notch, N. H. **P. A. CAMPBELL, Manager**

## AUCTIONEER

Holstein cattle a specialty
Satisfied customers my best advertising
Please write for dates

COL. GEORGE W. BAXTER
TROY, Bradford Co., PA.

## HOLSTEIN AUCTIONEER

To insure the success of your sale you need Kelley in the box.
For dates write

Col. B. V. KELLEY. Syracuse, N. Y.

A SUCCESSFUL HOLSTEIN SALE requires THE RIGHT AUCTIONEER

Satisfied patrons all over the country testify to the quality of my work. For dates and terms address

COL. CAREY M. JONES
14 No. Sacramento Blvd. Chicago, Ill.

YOUR HOLSTEIN SALE needs MACK

Always on the Job—for RESULTS
In the box or in the ring.
For dates address

COL. J. E. MACK
Ft. Atkinson Wisconsin

When in need of an Auctioneer

## LET WHITE DO IT

Long experience with Holsteins and thorough training in Jones' Auctioneering School, Chicago.
Dates made anywhere.

ROY WHITE
Woodstock Illinois

## COL. D. L. PERRY

THE HOLSTEIN AUCTIONEER
I also sell satisfaction.
COLUMBUS, OHIO.

**Ready for Service Now**

Albia Abbekerk DeKol No. 116537, sired by Briar Abbekerk De Kol whose dam and sire's dam average 29.73 lbs. in 7 days. Dam of this young sire is Bryonia Albia De Kol No. 91368. Evenly marked. Write

C. E. WARD Palmyra, Wis.

## BULL CALVES FOR SALE

No. 1—Born Aug. 17, 1914, mostly white. Sire, a son of King of the Pontiacs. Dam, Beauty Paul Pietertje 18.25.

No. 2—Born Sept. 9, 1914, nicely marked. Sire, a son of King Pontiac Calypso, the best son of King of the Pontiacs. Dam, Queen of Fort Hill Clothilde 2d Lass 16.68. Prices reasonable.

E. A. Martin DeWitt, N. Y.

READY FOR SERVICE

A Son of Walker Lilith Altoana

From a good A. R. O. daughter of King of the Pontiacs.
Write now for price.

HAROLD F. HUBBS
Kirkville, N. Y.

Heifer Calf For Sale—Sire, Pontiac Triumph Cornucopia 49270, who was by Pontiac Cornucopia, and from a 26-lb. daughter of Hengerveld DeKol. His first daughters to freshen are milking over 50 lb. per day as 2-yr-olds. Dam, a 14.2-lb. 2-yr-old granddaughter of Betta Lyons Netherland (34.71 lb.) whose dam is also a 34-lb. cow. Calf was born Jan. 23, 1915 and is a nice one. Write for pedigree and price. H. C. Stanton, Burn Brae, Clifton Heights, Pa.

## Son of Pietertje Hengerveld Segis

The famous 33-lb. son of King Segis, from the best daughter of Pietertje Hengerveld's Count De Kol and Blanche Lyons.

**The dam**

Maple Ridge Ormsby 103576, (24.09lb.) who was by a 23-lb. son of Duchess Ormsby Butter King, and from a 27-lb. daughter of a 27-lb. cow. The **grandam** has a semi-official year's record of **1100.3 lb.** butter, **28,436.10 lb.** milk.

This young bull was born April 14, 1914, is about evenly marked a splendid individual, and with a pedigree difficult to improve upon Write for complete information.

**H. C. SWARTOUT, Terracelawn Farms**
**Hartwick Seminary, N. Y.**

## Bed With Baled Shavings

and avoid contagion of Foot and Mouth disease. Best absorbent. Cheaper than straw. Prices now lower and shipments more prompt.

Write for Price Delivered

CHEAP

SANITARY

**Oscar Smith & Son ALBANY, N.Y.**
Eastern States,) **New England Baled Shavings Co.**
**ALBANY, N.Y.**

SONS OF HERD SIRE
## Uneeda Korndyke Abigail Boy 102287

He is son of the 33-lb. cow, Uneeda Korndyke Abigail, "Best cow owned in the herd of John Arfmann." She is daughter of the 40-lb bull, Johanna McKinley Segis, son of King Segis.
Offer No. 1—Bull born in June from a 24½-lb. cow.
Offer No. 2—Bull born in March from a 20-lb. cow.
Also a number of younger cows.

**HENRY ANTHES, Jefferson, Wis.**

# VANDERKAMP FARMS

## OUR SENIOR HERD SIRE HAS MADE GOOD

WITH ALL OF HIS FIRST DAUGHTERS (8 IN NUMBER) AV: A. R. O. 17 LBS. IN 7 DAYS AT 2 YEARS, 2 MONTHS OF AGE

HE IS

SIRE, KING SEGIS
84 DAUGHTERS
7 over 30 lb.
65 sons with 561
A. R. O. Daughters

# Judge Segis

DAM, GYPSY HENGERVELD
3 yr. 29.24
DAUGHTER OF JUDGE
HENGERVELD DE KOL

**WE HAVE 3 SONS FROM 27 to 29 lb. 3 & 4 YR. OLD HALF-SISTERS OF OUR 4-YEAR-OLD HEIFER WITH A. R. O. RECORD MADE APRIL 22, 1915 OF**

## 34.293 Butter; 754.3 Milk 7 Days

WRITE US FOR PEDIGREES AND PARTICULARS OF THESE CALVES
WE WILL EXCHANGE FOR WELL BRED HEIFERS

# F. C. SOULE & SONS, SYRACUSE, N. Y.


A. R. O. dams, including dams with records as high as 26 lbs., while several in the sale have for grandams cows with records in excess of 30 lbs.

Those desiring a good lot of young stock, descended from large producing and popular strains, will do well to attend this sale. The sale will commence promptly at 10 a. m. on June 25th, 1915, and will be held at the fair grounds just outside the limits of Greenfield, Mass.

G. H. Truckell, Elgin, Ill., writes: "Truckell, those Certificate Envelopes of yours are a mighty good idea" is a sample of what we hear when we attend sales or any meeting when Holstein breeders gather. It is a satisfaction to the writer to know that these articles, designed in the first place to help him sell cattle for other parties, are of benefit to fellow breeders. Soon there will be fifty thousand in the hands of owners of Black & Whites. Such a wonderful call for an Holstein Office Aid was never heard of before and it seems that the time will not be far away when they will be found in the hands of nearly every large breeder of Holstein cattle.

John B. Irwin, Wood Lake Stock Farm, Minneapolis, Minn., writes: So many farmers have been working into pure-bred Holstein herds in Minnesota that it is not unusual for a registered bull of some special dairy breeding to be secured at a long figure to build up a grade herd with a few pure-bred females. But even now it seems to take a good deal of courage to launch right out into the pure-bred business.

Such courage was not lacking in the case of Mr. Bruce Boodie, of Forest Lake, Minn. On his beautifully located farm of 160 acres he has established a fine quality of live stock in all lines, but especially in Holstein cattle. To head his herd, he secured Maplecrest Butter Boy De Kol, a three-year-old bull of exceptionally fine type, that carries 75 per cent the same blood as Banostine Belle De Kol the world's greatest producer of dairy products up to 1915, and whose calves are straight, deep, and smooth in outline.

Then for foundation cows, Mr. Boodie selected Miss Korndyke Chloe Mechthilde, whose picture you may notice in this issue. She combines the blood of the most noted prize-winners in the show ring, as well of persistent producers. At two years old she made over 20 lb. butter in 7 days, and milking continuously and dropping a calf each year, she produced over 1200 lb. butter, her first two years in milk. Then Mr. Boodie secured a 23-lb. 4-year-old daughter of Sir Korndyke Hengerveld De Kol, two splendid 3-yr-old granddaughters of Paul Beets De Kol; who has 105 daughters in the Advanced Register; and last and greatest is Buffalo Alice Johanna, A. R. O. 31.37 lb. butter in 7 days as a junior 4-yr-old, the Minnesota state record for her class. She weighs 1600 lb., straight as a line, deep, long, broad, and at two years old she made 688 lb. butter in a year; and now her sister from the same dam, of the same grand type is ahead of all reported records for all breeds, for six months' production. Surely this is a foundation of which any breeder would feel proud.

# King Pontiac Alcartra Johanna

A son of the **$50,000** bull, King Segis Pontiac Alcartra, from the wonderful 34-lb. cow, Manor Johanna Pietertje Lady who comes of 40-lb. breeding on both sides and is backed for generations by A. R. O. record ancestry. The records of his dam and the three nearest dams of his sire average, **butter 7 days—33.43.**

If you want to share in the most popular breeding of today breed a few cows to King Pontiac Alcartra Johanna.

Service fee to insure approved cows only $100.00 Send for pedigree.

## D. D. DECKER & SON

**Picnic Grove Dairy** **South Dayton, N. Y.**

# WHAT ABOUT IT

Are you still hesitating about placing a high class bull at the head of your herd? Every day that you wait you are losing money. Losing money in the grade of calves that you are getting. Losing money in not being able to advertise your herd to the best advantage.

# LINE UP WITH THE PROCESSION

Look around you. Note the successful Breeders that have sons or grandsons of KING OF THE PONTIACS as their herd sires. Just now you can buy one of his sons or grandsons for less money than for sometime past or ever again. Get busy! Send for our new "BOOK OF BULLS" with over 70 pedigrees in it. Pick out the bull you want and write us.

## STEVENS BROTHERS COMPANY

**LIVERPOOL, N. Y.**

ADMIRAL WALKER PRILLY, No. 72923
The only bull of the breed whose first five A. R. O. daughters average 19.72 butter in 7 days, at an average age of 2 yrs. 25 days, three of them having made over 20.00 pounds for 7 days, and over 80 pounds for 30 days.

## THE STEPHENSON FARM

offers at this time, 3 choicely bred young bulls nearly ready for service. One sired by a 31.82 pound son of King of the Pontiacs, and dam of calf a yearly record cow, sired by a 32.92 pound bull. One by Sir Johanna Lass, a young sire strongly backed by good yearly records on all sides, his own dam an 808.00 pound cow Dam of calf an 18.00 pound 4-yr.-old, sister to a 738.00 pound 3-yr.-old. One by Admiral Walker Prilly, and from a 19.18 pound jr.-three-year-old, now on yearly test. All three splendid individuals, and well grown.

**JAMES P. TORREY, Supt.**

**Kenosha, Wis.**

## A BULLY BUNCH

1 four-year-old grandson of Pontiac Butter Boy, out of a 27-lb. dam.
1 three-year-old **grandson of Pontiac Korndyke,** out of a 31-lb. dam.
8 bulls ready for service.
10 bull calves, from two weeks to eight months old,
2 two-year-old heifers due to freshen in the spring.
Let me sell you your next bull, **won't you? Yes.** Thank you, and I will expect to hear from you or see you soon. Don't wait until you need him, for the one you want may be gone then.

**L. E. CONNELL, FAYETTE, OHIO**

## FOR SALE

Colonel Beets Segis, No. 50517, a 30-lb. proven son of KING SEGIS. Dam, Paul Beets De Kol Girl, record 30.26 pounds. This grand animal is gentle and right in every respect.

I have also a few of his handsome young sons for sale.

**C. S. MULKS, RICEVILLE, IOWA**

## CEDAR LAWN FARMS

We have now decided to offer for sale our two-year-old bull, Sir Johanna De Kol 39th, who has 75 per cent of the blood of Sir Johanna De Kol, the sire of Johanna De Kol Van Beers. This bull's dam, Cedar Lawn De Kol Johanna 2d made 30.67 lbs. butter in 7 days, 121.4 lbs. in 30 days at 4 years and was sired by a full brother to the sire of Pietertje Maid Ormsby. Her dam Cedar Lawn De Kol Johanna made 25.8 lbs. butter in 7 days at 2 years, 2 months and 707 pounds butter in 1 year at same age. Also a number of yearling and bull calves out of daughters and granddaughters of Sir Johanna De Kol, for sale.

**C. A. SCHROEDER & SONS, West Bend, Wis.**

C. A. SCHROEDER W. C. SCHROEDER H. F. SCHROEDER

## Evolution of the Automobile is the wonder of the Twentieth Century

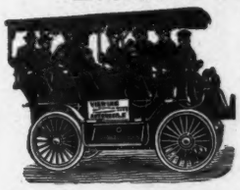

Evolution of the full blood strains leading up to Johanna King Segis No. 71964 is the greatest wonder of the century in Holstein history. He, his two brothers and mother sold for $56,150. You up-to-date breeders, consider this wonderful Johanna strain. Wouldn't this line of 40 pound breeding help your herd?

A call at our farms and a look at this sire and his offspring will be a revelation and if you appreciate breeding and individuality you will take some of them home with you.

Service fee for Johanna King Segis $250.

# Oak Grove and Twin Pine Stock Farms

**HOUSLET & McNUTT** — **OXFORD, WIS.**

Address all correspondence to N. Houslet, Oxford, Wis.

---

## Stop Worrying Along

Why let petty details clutter your desk and befuddle your brain. Not every one can remember accurate details and fewer yet can afford the time necessary to perfect this valuable trait.

Install our Handy Herd Register and NEW IMPROVED ENVELOPES for the keeping of certificates. You can then stop worrying.

The Handy Herd Register is the best thing of its kind providing for all records required to be kept by the H.-F. association and the envelope gives an absolute complete record of all papers pertaining to the animal, something that is provided for on no other envelope.

These are not expensive items, liabilities, but valuable assets to a successful breeding establishment.

Order today.

**LIVERPOOL SALE AND PEDIGREE CO., Inc.**

**LIVERPOOL, N. Y.**

---

# HOLLYWOOD FARM

Herd headed by HOLLYWOOD LILITH PALMYRA No. 118678.

Sire—King Palmyra Fayne No. 72099.

His first five daughters to freshen averaged over 20.1 lb. butter in 7 days at the average age of 2 years 3 months.

Dam—Lilith Queen Pauline No. 110568.

7 days milk 564.3 lb. 7 days butter 32.4 lb.

30 days milk 2420.3 lb. 30 days butter 117.8 lb.

365 days milk 26135.9 lb. 365 days butter 1075.8 lb.

The herd consists of 123 A. R. O. cows, among which are:

9 cows with official records of over 100 lb. milk per day.

5 cows with official records of over 30.0 lb. butter in 7 days.

14 cows with official records of between 25 and 30 lb. butter in 7 days.

12 cows with official records of over 100 lb. butter in 30 days.

| | 7 days | | 30 days | | 365 days. | |
|---|---|---|---|---|---|---|
| | Milk Lbs. | But. Lbs. | Milk Lbs. | But. Lbs. | Milk Lbs. | But. Lbs. |
| Pietertje Floa Artis | 494.5 | 38.141 | 2311.6 | 140.025 | ..... | ..... |
| Lilith Queen Pauline | 564.3 | 32.4 | 2420.3 | 117.8 | 26135.6 | 1075.8 |
| Piet. Korndyke Abbekerk | 674.0 | 25.8 | 2670.1 | 106.5 | 23874.2 | 984.8 |
| Inka Beets DeKol at 2 yrs. old | 492.6 | 20.6 | 2061.8 | 84.6 | 19673.6 | 954.4 |
| Adv. 3d's D. K. 2d Lass at 4 yrs. old | 560.6 | 27.0 | 2364.7 | 107.7 | 21860.0 | 891.4 |
| Queen of the Hengerveld's | 643.2 | 26.6 | 2773.0 | 106.4 | 23787.5 | 873.09 |
| Kate Pontiac at 4 yrs. old | 672.9 | 25.4 | 2652.2 | 98.7 | 23935.3 | 805.01 |

A few well bred bull calves for sale whose two nearest dams average over 800 lb. butter in 365 days. One bull calf whose two nearest dams average 31.8 lb. butter in 7 days, and whose 6 dams average 27.0 lb. butter in 7 days.

Correspondence solicited. We are not under quarantine.

**HOLLYWOOD FARM, near Seattle, HOLLYWOOD, WASH.**

---

## For Sale

The great young bull, King Pontiac Segis Lyons No. 109925. This bull's three nearest sires are King Segis Pontiac, King Segis and Pietertje Hengerveld Segis. You all know what they are and his three nearest dams are Pontiac Clothilde De Kol 2d, 37.21 lb., Blanche Lyons 4th, 30.20 lb. and Terracelawn Blanche Segis Lyons, 22.16 lb. at 3 yr., now in our herd. We expect to make a 30-lb. cow of her.

This bull traces twice to old Blanche Lyons, the only cow in the world with three 30-lb. daughters, and to Pontiac Korndyke, Hengerveld De Kol, twice to King Segis and also to Mercedes Julip's Pietertje's Paul. This bull was born June 26, 1912 and would like to place him where he will have a chance to make good. We will take care of the daughters we have. Send for his pedigree and price to

**C. H. FITCH & SONS**

**Burlington Flats, N. Y.**

---

## YOUNG BULL BY A 31-LB. SIRE

FOUR YOUNG BULLS by a 23.75-lb. sire All have excellent A. R. O. dams.

TWO HEIFERS bred by 31-lb. sire.

TWO HEIFERS bred to 23.75-lb. sire.

Visit the Belvoir Farm and select your next Sire and buy a Heifer.

**BELVOIR FARM** — **LAKE GENEVA, WISCONSIN**

---

## NORTH STAR HERD

Home of SIR BEETS CORNUCOPIA NETHERLAND 38460
JOHANNA BONHEUR CHAMPION 94984

All our milking females are carried in semi-official yearly test under normal conditions.
Our show ring records have never been duplicated.

INDIVIDUALITY PRODUCTION BREEDING

We have for sale a few bull calves representing this combination. They are winners by right of inheritance.
Inspection is welcomed

**W. S. MOSCRIP, Lake Elmo, Minn.**

---

## BULL CALF, Born Sept. 24, 1914

Sire, Premier Pontiac, a son of Pontiac Korndyke and Sadie Pontiac Korndyke, 102.4 lb. milk in 1 day, 687 lb. milk and 29.56 lb. butter in 7 days. Dam of calf, Belle Johanna Fayne 116485. 545.9 lb. milk, 23.9 lb. butter in 7 days.

This calf is handsomely marked, more white than black: a choice individual that will please and which can be bought at a very reasonable price. Write at once.

**F. H. THOMSON & SON** — **HOLLAND PATENT, N. Y.**

The residence at Hilldale Stock Farm commanding a wonderful view of the finest part of New York State.

The main barn at Hilldale. Thoroughly modern.

# HILLDALE STOCK FARM

**New Woodstock, Madison Co., N. Y.**

## FOR SALE

**Consisting of 320 acres situated 25 miles southeast of Syracuse, N. Y., located in one of the best dairy sections of New York State, 1 1-4 miles from village and railroad station. A gentleman's place, ample buildings in first-class condition, and soil that will grow anything you wish, even alfalfa. Will be sold at private sale with or without 100 head of Holsteins and all equipment.**

## J. A. Stanton & Son

# A TIDY PICTURE

**75 A. R. O. DAUGHTERS**

**HENRY LATHROP & SONS**
**Sherburne, N. Y.**

**STEVENS BROS. COMPANY**
**Liverpool, N. Y.**

## Why Finderne Pietertje Fayne is the greatest Bull in the World

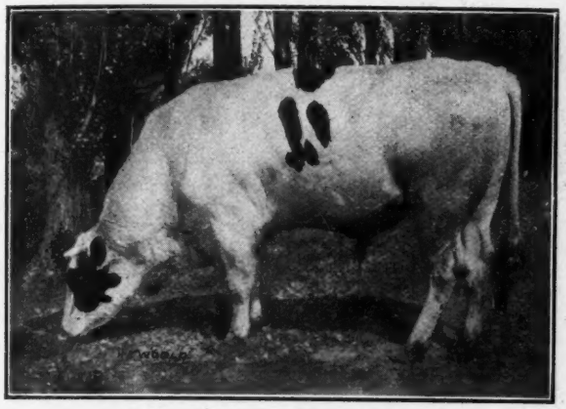

**FOR SALE,** son of Finderne Pietertje Fayne and Bessie Piebe Homestead 3d (29.09 lb. at 3 yr.) a full sister to Jessie Fobes Bessie Homestead (34.96 lb. at 4 yr.)

His dam, World's record three-year-old daughter of Johanna Rue 3d's Lad. She has two World's record sisters.

Sire's dam, World's record two-year-old daughter of Hengerveld DeKol out of daughter of Johanna Rue 3d's Lad.

Sire is son of King Fayne Segis out of the World's record six-year-old daughter of Homestead Jr. De Kol.

His junior three-year-old sister, Finderne Holingen Fayne, World's record three-year-old and greatest record, all breeds, all ages in 8 classes.

His junior two-year-old sister, Finderne Mutual Fayne, World's greatest yearly record by wide margin.

Every female relative has high per cent. of fat in her milk.

**PERFORMANCE, BREEDING, INDIVIDUALITY**

## MUNROE COMPANY, R 1, Spokane, Wash.

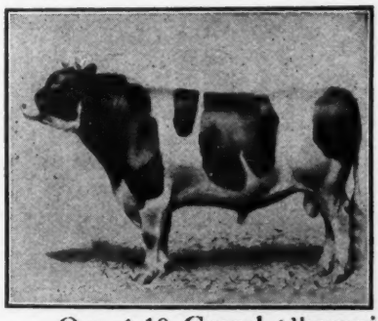

## New York, Wisconsin and Illinois State Fairs

## Iowa Dairy Cattle Congress

## National Dairy Show

**A Sweeping Record for 1914** at the World's Greatest Holstein Shows.

Out of 18 **Grand Championships** in the seasons of 1913-14 we win 17. Our **Exhibitors Herd** and **Dairy Herd** were never beaten. In fact we were winners in every class we entered. The verdict is they must be **WORLD BEATERS.**

# King Segis Pontiac and Johanna McKinley Segis

head our herds and it's time you were looking for a future herd sire bred from the most

**Fashionable Breeding, Largest Records, Best Individuals**

**Sons of the above sires from**

A 29.71 lb daughter of Korndyke Queen De Kol Prince.
A 25.72 " " De Kol 2d Butter Boy 3d.
A 25.61 " " Paul Beets De Kol.
A 25.39 " " Woodcrest Hengerveld De Kol at 4 yr.
A 25.49 " " Sir Lilith Posch at 4 yr.
A 24.17 " " Hengerveld De Kol at 4 yr.

Several others from good record dams of the very best breeding.

**For pedigrees, descriptions and prices write us what you want**

## R. E. HAEGER, Algonquin, Ill.

**Ready for service**

A son of King of the Pontiacs
Dam a 24-lb. 3-yr.-old daughter of King Segis Pontiac.

Two sons of Oakland Paul Beets Burke. Dam of one a 24-lb. 3-yr. daughter of Hengerveld De Kol. Dam of one is Aconeth Lady, the Grand Championship winner.

Son of Woodcrest Hengerveld De Kol. Dam a 26.6 lb. 3-yr. daughter of Paul Calamo Korndyke, the World's Greatest Winner This calf was 1st at New York State Fair

# KING LUNDE PONTIAC KORNDYKE

HIS FOUR

nearest sires are King of the Pontiacs, Pontiac Korndyke, Hengerveld De Kol, and Korndyke Queen De Kol's Prince. They are the sires of 404 A. R. O. daughters, 25 with 30 to 44 lb. They each have 1000 lb. year record daughters.

HIS DAM

Lunde Korndyke, one of the finest individuals of the breed, produced 120 bs. milk in one day, 745 lbs. in 7 days, 10191.9 lbs. in 100 days, 26192.7 lbs. in one year, 30.82 lbs. butter in 7 days, 124.02 lbs. in 30 days, 1090.91 lbs. in 365 days.

**The Only Son of King of the Pontiacs Whose Dam Has as Great a Combined Semi-Official Yearly Milk and Butter Record**

He is a brother to the only 44-lb. cow and to the only 1000-lb. year record two-year-old and to 28 two-yr-olds that have exceeded the 20-lb. mark in 7-day official work. He has 70 young daughters, 40 in our herd. Come and see them and you will realize the great transmitting power of King Lunde Pontiac Korndyke.

**When Selecting Your Next Herd Sire**

Remember that he is MORE than half the herd. He should be strong, vigorous and of the highest type of individuality, backed by a continuous line of ancestors of the same individual merit, having official records showing a normal persistent production of large quantities of milk and butter. Such qualities insure transmitting power.

WE OFFER six or eight sons of King Lunde Pontiac Korndyke from 9 to 12 mo. old that will please you. They are superior in individual merit and al from high record, persistent producing dams. Some from cows with 25 to 29 lbs. butter, that produced close to 100 lbs. milk per day. We shall be pleased to send you our folder describing them. They are priced very low for quality. An early application will secure one of the best. We also offer some extra good young A. R. O. cows in calf to our great herd sires.

**No other herd on earth is headed by two sires, whose dams have as great a combined yearly milk and butter record**

**E. H. KNAPP & SON** P. S. Watch This Space **FABIUS, N. Y.**

# LORENZO FARM

## Herd sire—Lorenzo Pontiac Korndyke

**THE 31-LB. SON OF THE GREATEST SIRE**

**Carrying 75% of the blood of PONTIAC KORNDYKE**

His dam is Pontiac Queen Korndyke, a 31-lb. daughter of Pontiac Korndyke.
His grandam, a 25.7-lb. cow, has demonstrated her wonderful transmitting power.
Lorenzo Pontiac Korndyke is going to be given an opportunity to show his worth in our select herd.

**Chas. S. Fairchild, Prop., Cazenovia, N. Y.**

N. B. We can offer a few young sons of Lorenzo Pontiac Korndyke, from good record dams.

# BEACH & WIRT

**BATTLE CREEK**

**MICH.**

**BEACH SEGIS PONTIAC, whose sire is KING SEGIS PONTIAC**

A young sire backed by the following combination of records:

| | | |
|---|---|---|
| His sire's dam | 37.21-lbs. butter, 7 days | Average for 6 nearest dams, 28.78-lbs. butter, 7 days |
| His dam's sire's dam, | 33.31-lbs. butter, 7 days | Average for 8 nearest dams, 27.71-lbs. butter, 7 days |
| His own dam at 4 years, | 28.39-lbs. butter, 7 days | Average for 10 nearest dams, 27.55-lbs. butter, 7 days |
| Average for the three, | 32.97-lbs. butter, 7 days | Average for 12 nearest dams, 26.47 lbs. butter, 7 days |
| Average for 2 nearest dams, | 32.80.lbs. butter, 7 days | Average for 14 nearest dams, 25.51-lbs. butter, 7 days |
| Average for 4 nearest dams, | 29.07-lbs. butter, 7 days | |

We will breed a few approved cows for $100 to insure a living calf, or $75 payable at the time of service with the privilege of the season.

We will breed a limited number of cows on shares. Write for our proposition.

# HEART'S DELIGHT FARM

**WE ARE OFFERING A FEW YOUNG**

**HOLSTEIN BULLS**

**Write for descriptions and prices**

**W. H. MINER CHAZY NEW YORK**

# KING SEGIS PONTIAC ALCARTRA 79602

is now four years and four months of age and his first six daughters to freshen have all made A. R. O. records for 7 days, an average of better than 20 lbs. Five of them making from 20 to 25.93 lbs. of butter in 7 days, and as high as 102.01 lb. butter in 30 days.

This, everybody will concede, is a remarkable showing and of no less importance to the breed because unusual results were expected from the offspring of this young Sire. His wonderful individuality and combination of breeding and records, he has now proven his ability to transmit these qualities.

The "King" now has over 125 living daughters and about 150 head are safe in calf to him. He has over 50 sons at the head of some of the best herds in this country and Canada.

The demand for his sons is easily equal to the supply for we have only three on hand, and they only a few days old. One of them from better than a 30 lb. cow, the others from good record young cows.

The calves are light in color, well marked and nice straight youngsters.

You had better buy one and raise it yourself. They never will be any cheaper than right now.

**LAWSON HOLDING CO., Inc.**

**LA GRANGEVILLE, DUTCHESS CO. NEW YORK**

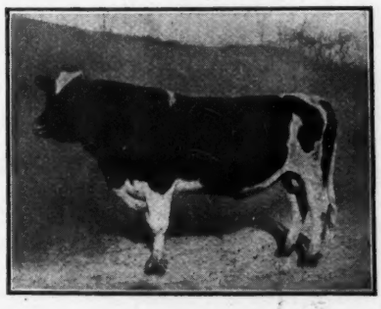

# ANOTHER 30-LB. DAUGHTER FOR SIR PRILLY WALKER

At 7 years our senior sire now has 26 A. R. O. daughters, 2 above 30 lb. (one at 3 years); another nearly 29 lb. at 4 years; and 15 above 20 lb. His opportunity has been limited, but he is making good. It will be remembered that he is by the best son of Hengerveld De Kol and from the best daughter of Prilly (age considered). Likewise, this bull and his ancestors, in the first three generations, have more 30-lb. descendants than any other similar combination. His daughters are remarkable individuals along with their other good points. We are breeding them to our junior sire, Lewis Prilly Rouble Hartog 2d, whose dam is the only 30-lb. 4-yr-old having a 31-lb. dam and a 30-lb. 3-yr-old daughter. He likewise closely combines three of the combinations of "3 30-lb. generations.

**How can this combination fail to make good?**

We have one ready for service from a 30-lb. 3-yr.old that we will sell at a bargain price. Write for complete information.

**JOHN C. SHARPE, Blairstown, N. J.**

**R. L. WILLIAMS, Supt.**

# Ten Sons of Spring Farm King Pontiac 6th

We have ten sons of Spring Farm King Pontiac 6th, from a few weeks to a year old. Below is a list of them, giving the date of birth and their dam. If you are going to want a son of Spring Farm King Pontiac 6th, within the next year, let us know which one you are interested in. We want to turn them into money, now, and will make prices right.

You know, Spring Farm King Pontiac 6th is a son of Tweede De Kol Lass (34.39 lbs.), she, the dam of K. P. Pontiac Lass, the 44 lb. cow. Spring Farm King Pontiac 6th is sired by Spring Farm King Pontiac he by King of the Pontiacs and out of Tweede White Lady (37.45 lbs.) Spring Farm King Pontiac's first eight daughters to be tested, at an average age of under two and one-half years, made an average of over 21 lbs., of butter each, a showing unequalled by the first eight daughters of any other bull.

Spring Farm King Pontiac 6th is three years old; he is large, straight on the back, broad over the hips, and square on the rump, long bodied, two good ends and a remarkably good middle. He carries 66 2-3 per cent the same blood as each of three cows whose average official records are 38.66 lbs. of butter for seven days and 150.13 for thirty days, and they are his dam, grandam and seven-eighths sister. No bull of his age, is entitled to so much consideration from you, for the sire of your next herd bull, as Spring Farm King Pontiac 6th.

No. 1—Born April 9, 1914. Dam, Butter Girl Bonte Reinkje (she by De Kol 2d's Butter Boy 3d) A. R. O. two years with first calf, 18.85 lbs. of butter, 430.10 lbs. of milk for seven days, thirty days, 79.54 butter and 2013.6 lbs. of milk, semi-official year's record 802.65 lbs. of butter and 18,622.00 lbs. of milk. Second calf, 27.03 lbs. of butter and 604.8 lbs., of milk, thirty days 111.65 lbs. of butter and 2656.1 lbs. milk. This year at six years old, butter 28.55, milk 620.00 for seven days, thirty days, butter 114.06, milk, 2535.3. Now on year's test.

No. 2—Born March 14, 1915. Dam, Countess Katie De Kol 2d (she by Johanna De Kol 2d's Lad) A. R. O. 4 yrs., butter 26.60, milk 513.00.

No. 3—Born December 1, 1914. Dam, Korndyke Butter Girl Friend (she by Korndyke Butter Boy) A. R. O. at two years, first calf, milk 362 lbs., butter 19.623 lbs. Now three years old and due to drop second calf in December.

No. 4—Born May 17, 1915. Dam, Nancy Pledge Princess, A. R.O. seven days, butter 32.40, milk 716.00, thirty days, butter 132.82, milk 3052.70 lbs.

No. 5—Born September 4, 1914. Dam, Masterpiece Korndyke Betty (she by Masterpiece) A. R. O. at two years, milk 327.1, butter 17.66. On year's test, milk up to June first 13,860.2, averaging so far in June 55 lbs. of milk per day. Now carrying second caif. A. R. O. 8 mo 26 days after calving, butter 17.61, milk 385.1 lbs.

No. 6—Born September 14, 1914. Dam, Korndyke Butter Girl Copia (The dam of Masterpiece) A. R. O. at two years, 24.40 lbs. butter, and 401.9 lbs. of milk.

No. 7—Born June 3, 1915. Dam, Korndyke Butter Girl Inka (she by Korndyke Butter Boy) A. R. O. at three years, butter 24.07, milk 493.8.

No. 8—Born May 16, 1915. Dam, Korndyke Butter Girl Pelham (her dam Pelham e Kol 2d, two records over 27 lbs. each) A. R. O. at three years, butter 21.57 lbs., milk 390.4 lbs.

No. 9—Born November 27, 1914. Dam, De Koletta, A. R. O. butter 20.85, milk 424.7.

No. 10—Born May 27, 1915. Dam, Korndyke Butter Girl Nannett (her dam over 27 lbs.) A. R. O. at three years, butter 17.26, milk, 390.1 lbs.

With the exception of one cow, the dams of the above are all in our herd at present. Nearly all of them are young, all of them are without defects in udder and will be given an opportunity to increase their records when they freshen again.

Write us for full description and prices of those that interest you.

## HENRY STEVENS & SON

**Brookside Stock Farms**

**LACONA, N. Y.**